# St. Louis Post-Dispatch.

VOL. XXIX. ST. LOUIS, SATURDAY, MAY 7, 1881. NO. 291.



UNDER THE SOUTHERN. UNDER THE SOUTHERN.

A. A. MELLIER, Jr.,

DRUGGIST.

MEDITERRANEAN SEA SALT!

Sponges. 4711 Florida Water.
Turkish Towels. 4711 Toilet Soap.
Bath Gloves. 4711 Cologne, All Sizes.

Complete Line of Toilet and Fancy Articles at Reasonable Prices.

FORTY DIFFERENT MINERAL WATERS.

S. W. COR. FOURTH AND WALNUT.

OPEN ALL NIGHT.

COTTONADES

At Very Low Prices,

OR Close the Spring Stock.

SAM'L C. DAVIS & CO.

GRAND PACIFIC HOTEL.

SEVENTH AND POPLAR STS.
Newly Furnished Throughout.
First-class in All Particulars.
TERMS:
$1 50, $2 00 and $2 50
PER DAY.
Only three squares from Union Depot. Every modern convenience. W. U. Telegraph Office in the Building.
J. A. & J. H. ROBERTSON,
Proprietors.

"THE LIFE OF THE FLESH IS IN THE BLOOD."

Maguire's Quinine and Iron Cordial.

Pleasant to the taste. Vitalizes, purifies and enriches the blood, acts gently as a tonic, nourishes diseased spinal nerves, acts as a brain tonic, invigorates the whole system, allays nervous irritability caused by over brainwork, mental anxiety and loss of rest, produces appetite and healthy digestion, stimulates nerve power. If your brain is overworked, your nerves unstrung, and you suffer from nervous or general debility, and feel a want of vigor or vitality, try this Great Remedy and it will soon restore you to health and strength. Sold by A. HARLESS & CO., Druggists, S. W. Corner of Fifth and Market Streets.

NICOLL,

THE TAILOR.

Pants to Order, from $4 up.
Suits to Order, from $15 up.

"To be well dressd
Will ofttimes supersede the rest."
—[Byron.

Largest and best selected stock west of New York.
Perfect fit and workmanship guaranteed.
*ALL SPECIALTIES IN STOCK.*

9 S. FOURTH STREET
AND
708 OLIVE STREET.

Samples and Self-measurement rules sent free.


### RELIGIOUS NOTICES.

☞ Pilgrim Congregational Church, corner Washington and Ewing avenues. Rev. James Powell, of Chicago, will preach at 10:30 o'clock a. m. and at 8 o'clock p. m. Bible school at 12 m. Welcome.

☞ Second Presbyterian Church—N. W. Corner Seventeenth street and Lucas Place. Rev. S. J. Neelis, D. D., Pastor. Services Sunday, May 8, at 11 a. m. and 8 p. m.—Subject, p. m. will be the Fourth Lecture on the Great Preachers of the New Testament." Sunday School at 9½ a. m. in the Chapel. All are welcome.

### TOO LATE FOR CLASSIFICATION.

1909 BIDDLE ST.—One furnished front room, with privilege of one unfurnished room. 7

TO buy—Horse and top covered wagon. Must be in good condition and reasonable. Address Armour, this office.

POSITION as traveling salesman in a wine and liquor house by a gentleman of experience in that line. References furnished. Address M. J. 4, this office. 7

NEATLY furnished rooms at 609 North Seventh. Rent moderate.

FOR RENT—2713 Dickson street (Stoddard Addition), new stone-front six-room house, modern improvements. Inquire of Monk & Munk, 215 N. Fifth street.

WANTED—Butchers and Drovers' scrip; will pay cash. Address Action, this office.


GRAND OPENING OF THE
CONVERSE NATATORIUM
1009 MORGAN STREET.

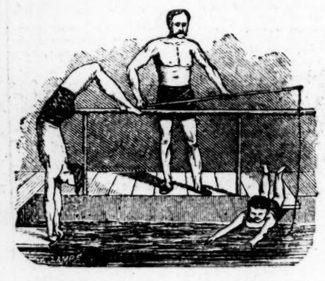

The finest Swimming Bath in the West. Water heated to 80 degrees and constantly flowing.

L. H. CONVERSE,
Proprietor.


NOTICE OF FINAL SETTLEMENT.—Notice is hereby given to all creditors and others interested in the estate of

Henrietta Klosterman,

deceased, that I, the undersigned, administrator of said estate, intend to make a final settlement thereof at the next term of the Probate Court of the city of St. Louis, to be holden at the Court-house in said city on the first Monday of June next.

FREDERIC W. LANGEWISCH.
Administrator of Henrietta Klosterman, deceased.
St. Louis, April 7, 1881. 30

COUNTRY BOARD—The Kirkwood Hotel, St. Lou's county, Mo., is in better condition than ever to accommodate families and others. Prices low. Clear water and plenty of ice. Apply at Hotel, or Cafe Conklin, two doors west of Bar's.

### Attacking Railroad Surveyors.

PARSONS, KAS., May 7.—Word has reached here that the surveyors on the Muskogee and Fort Smith branch of the Missouri Pacific have been driven off by the Cherokees. Assistant Attorney Kelso, of this city, upon the order of General Manager Talmage, left last night for the scene of the difficulty. The Indians are reported determined. It is not doubted that the Missouri Pacific folks will assert their right to build the road.

The late rains have greatly benefitted the crops, which were never better in this section. The wheat is immense.

### Advice to Country Butter Buyers.

Country dealers should impress upon their minds the importance of buying very carefully and make only two grades—choice, which would include all fine made butter, sweet and uniform in color, and common, which should include all streaked stock, for no matter if sweet and fresh made it must be classed with the lower grades.—[Harker & Pritchard's Price Current.

## Last Edition.

## IN DANGER.

### Venice Nearly Swamped by the Cut in Madison Levee.

### A Midnight Alarm and a Sortie With Shotguns, Pistols, Etc.

### The Water Receding Along the Levee—East St. Louis Out of Danger—Carondelet.

The river has been behaving itself to-day, and has partially fulfilled the prophecies made about a fall. Nearly everybody has his own gauge, and all of them read differently, but the general opinion was that the water was receding at the rate of at least one inch every two hours. Parties who took measurements at the foot of Market before 9 a. m. declared that the decline between 7 and 8:30 a. m. was an even inch and a half. Later in the day the same favorable circumstances prevailed, and the general expression was "It's over now until the June rise comes down."

The levee and the bridge were crowded with sight-seers all day. The scene along the wharf is an interesting one and people who had been waiting until to-morrow rushed down in droves when the news of the fall began to be talked about. The abatement of the water is not yet such as to be noticed, and the river in all its glory remains to be looked upon. Towards the southern end of the levee the water has done little additional damage. In North St. Louis the situation remains unchanged. Schulenberg & Boeckler have now several feet of water among their lumber piles, which they have been defending all along with an embankment nearly 600 feet long. This is caused by the breaking of the sewer. Workmen were engaged on the break this morning, and if the river does not raise everything is safe. At East St Louis no immediate danger is feared, and the break in the Madison County levee, recorded yesterday may prevent any further damage.

AT VENICE.

The people in this settlement are still much worked up over the cutting of the Madison County levee. A POST-DISPATCH reporter visited the scene of the cut this morning and found the water pouring through a seventy-five foot gap with alarming rapidity. It has spread over all the lowlands to the east and south and has entirely submerged the farming lands of the parties mentioned in yesterday's POST DISPATCH.

The damage is tremendous and can hardly be estimated, but those best posted put it at $50,000. On the heels of the scare came another excitement last night. About 7:30 p. m. a man rushed wildly into Venice and announced in front of Squire Robinson's that "Reynolds is cutting the levee in front of his place." Reynolds is the man who occupies Irwin Z. Smith's, farm, a quarter of a mile east of the river on the Edwardsville Rock Road. The water which has been let in by the break in the Madison County levee about two miles above had gradually worked over through the slashes until it had run over a considerable part of Reynolds' wheat fields, and was slowly traversing the ditch on the north side of the Edwardsville road in front of the farm. A small private road has been erected from the main road into the farm, and this was damming the water in the ditch and throwing it back on Reynolds' ground. Theodore Selbe, together with Mr. Reynolds and his two sons, dug a trench through this little road for the purpose of turning the water into the slash, which runs south of the school house, thence down to the levee leading to Venice. Just as they had finished the cut the alarm was brought to Venice. A party consisting of Jake Walters, John Richardson, Jim Hinkert, Tom Hicks, Wm. Roberts, Walter Bain, Pat Crotie and others immediately armed themselves with shot guns, revolvers, etc., and rushed to the place indicated. All the men live in the northeastern part of Venice, on the west edge of the Smith farm, and are in danger of being ultimately flooded out if the water should rush in the hollows in unprecedented volume. Around at the gate of the farm they found the road cut, and the water flowing through. They dammed it up, piled earth on top and left men on watch all night to see that nobody interfered with the place. Reynolds claimed that Selb and Ogleston, two of the teamsters of Venice, had authorized him to make the cut; but this was disputed and several angry and excited discussions took place.

This morning the water from the break of yesterday had run completely over the little road down the inclines east and north of the school house, and was rapidly pouring towards Venice. It was also crossing the county road just above this obstacle and was rapidly spreading over the wheat fields on the south side. A couple of men were set to work, and the obstruction was cut completely away, but the water continued to cross the Rock road, and the probability is the latter will be cut in two before to-morrow. If this happens all communication will be cut off between Venice and points further east, the Edwardsville road being the only medium of communication

The water is also running down the ditch at the southern extremity of the road. The school house was on an island before 10 a. m., and the water had run far down towards the levee. Venice is not in immediate danger, as there are a great many hollows to be filled up before the water reaches the town. There is danger, however, that the flood may swoop down, and run on the north side of the Smith farm, and engulf the eastern edge of the little town from this direction.

A dispatch was received at Venice this morning stating that the levee at Madison was intact and that there was no danger. Men were at work at the break in Chouteau Slough all night. Sacks and straw were sent up from Venice and the gap will be repaired before night.

At Brooklyn the negroes are huddled together in the dry part of the town. The breaking of the road leading out from the Smith farm cuts off the only way of escape which the Brooklynites had. If the overflow continues, the negroes will be cut off completely.

EAST ST. LOUIS.

The East St. Louisans are rejoiced over the receding waters and believe that all danger is past. The best work done during the high water was at the Douglass School under the directions of Capt. Sackman, Renshaw, Trendley, Mr. O'Brien and others, who worked like Trojans. Between the Vandalia and Ohio and Mississippi railroad tracks, the levee and a small ridge just west of the Douglass School, which is situated two blocks from the levee, over one hundred families live on the low level. On the east of this ridge of ground is the slough, which is now a portion of Cahokia Creek. When the waters began to raise the danger of flooding out these hundred families was imminent. The slough was already at the top of the ridge when the work was begun.

This ridge extends about 350 yards north and south between the railroad yards. In twenty-four hours the water came up over three feet and the work was up hill. The earth was not available and the force of men was small. By digging from the west base of the ridge and depositing the earth on the top they succeeded in keeping slightly above the level of the water. The sand was then dug from the middle of the street and the excavation along the west side of the ridge filled with this, while the dyke was built up slowly but steadily. By great vigilance and hard work the water was kept out and a barrier to the water, six feet high, was erected. Had this not been done the water would have washed in and doubtless swept through the levee, the east side of which is nothing but sand.

This morning the dwellings were perfectly secure from all danger, and the gentlemen who exercised themselves so vigorously shoveling clay for the last four days look on the result with much satisfaction. At the head of the island all the railroad tracks are out of water and the freight business is progressing uninterrupted. At the break near the gas works the water is pouring in, but the Cahokia is carrying it off.

THE NORTH MARKET STREET BREAK.

A report was industriously circulated early this morning that the dyke built by the Schulenburg & Boeckler Lumber Company, north from the foot of North Market street, had parted at the sewer hole near the ferry landing. A POST-DISPATCH reporter visited the place and found that while no breach has been made in the top of the embankment the water is coming through rapidly at the bottom. It can be seen boiling up a few feet away from the dyke inside the protected yards at a rate which will cause trouble if not checked, and as the breach is under water on both sides it will be extremely difficult to reach it. Schulenburg & Boeckler have about sixty thousand dollars worth of lumber along the river bank protected, most of it by a system of double dykes. One pile of their lumber is out in the water protected only by a boom. Even if this goes, however, the loss will not be heavy. The outer yards are covered with water to a depth of over two inches. The level of the water outside is almost four feet higher than this, and the dyke is by no means a strong one, much of it being simply a lot of garbage strung out in a long malodorous line.

NORTH ST. LOUIS.

The water still continues to recede. The St. Louis saw mill of Lebkle & Schrage, at Second and Buchanan streets, resumed this morning. The Knapp, Stout & Co. Company are making a desperate struggle to keep their yards clear of water, which is still flowing in through the sewer inlets. The run of the water has been partly stopped, but it is thought before it can be permanently stopped that it will fill up in the yards until it becomes on a level with the river, and then pumps will be put to work to throw it out.

The only industries now closed by the high water is the bone mills of the Meyer Bros. and planing mill of A. Schultz, Hall and Dock streets, and before work can be resumed the river will have to decline 2½ feet.

THE LEVEE TO-DAY.

At the foot of Cherry street crowded closely together are the Dora, Josephine, Peil, Chappell and Calhoun and a very busy scene is presented. They are not yet able to load and unload at their accustomed places. The saloon at Ell and the St. Louis Laundry at 613 North Levee, from which the occupants were driven by the flood, are this morning being cleared out and fitted for business again. By gauges kept at the foot of Morgan street it is shown that the water has fallen three inches during the past twenty-four hours. The first floor of P. P. Manion's Blacksmithing and Wrecking Co., which yesterday was covered with water, is visible again this morning. It is still impossible for footmen to pass along the levee from Cherry to St. Charles street, but south of that, by the aid of a few planks and bricks, a passage can be effected. Ward & Brady, who have for several days been obliged to occupy the second story of their building, are this morning at work on the ground floor. The water which at its height stood five inches on their floor, has now retreated about four feet down the sidewalk from their door. People from St. Charles street to Olive street, whom the flood drove aloft, are to-day occupying their places again. Further south the condition of the levee has not materially changed since yesterday.

CARONDELET.

The river has fallen nearly six inches since yesterday noon. The little sheds and shanties along the river bank that have been covered are becoming visible above the water. In the yards of all the large business places between St. Louis and Carondelet men are busily engaged in saving the fences and other material inclined to float away with the water. The fall, in order to allow the resumption of business in all the large shops along the river bank, must be at least six feet. Business men are hopeful that such a decline will take place in a few days. The Iron Mountain trestle work, near the water edge, has shown such an inclination to become shaky that it has been deemed advisable to suspend all traffic over them for a short time. Another one of Anthony & Kuhn's ice houses is in a critical condition and is likely to succumb to the pressure of the water if a rapid decline does not take place in the next twenty-four hours. Rock and gravel have been deposited near the foundation to prevent it from being washed away, and the sides are prevented from spreading by means of braces. All the ice is being rapidly transferred to one of the new houses, so that should the worst fears be realized the building would be the only loss. Another foot or two of a rise could in no way affect the business interests of Carondelet that have not been submerged. Yesterday the water had encroached upon that portion of the Vulcan works which contains the gas producers, but as the fires are about four feet higher than that portion of the building the works were in no immediate danger. This morning the water was about four inches lower in the Vulcan neighborhood than at noon yesterday.

EAST CARONDELET,

All of the inhabitants of East Carondelet, with the exception of about 100, have abandoned the town. Only a dozen houses remain on dry land, and they were in danger of submersion till the water began receding. The new cradle of the Conlogue line has been carried away by the water, and the embankment is so weakened in several places that no trains could be run. The Narrow Gauge Line have a gang of men at work repairing their tracks where the water washed under them. The refugees continue to leave their homes for this side of the river, and many of them are living in box cars and tents. The back-water is falling rapidly this morning, and many of the houses that suffered least will be habitable in a few days.

### Indications.

WASHINGTON, D. C., May 7.—For Tennessee and Ohio Valley, slightly warmer, fair weather, easterly veering to southerly winds, lower barometer. Lower Lake Region, slightly warmer, fair weather, winds mostly southerly, stationary or lower barometer. Upper Lake Region, slightly warmer, fair weather, followed in western portion by local rains, southerly winds, stationary or lower barometer. Upper Mississippi and Lower Missouri Valleys, partly cloudy weather and local rains, southerly winds, veering to westerly in former and northerly in latter district, falling followed in latter district by rising barometer, stationary or higher temperature. The Missouri will continue to fall and Mississippi fall at St. Paul and rise at Dubuque and LeClaire. Cautionary signals continue at Duluth and Houghton.

### River Telegrams.

CAIRO, May 7.—Arrived: Oakland, New Orleans, 1 a. m.; John Gilmore, New Orleans, 4; Belle Memphis, Vicksburg, 8; John B. Maude, Memphis, 9; Iron Age, St. Louis, 11; Andy Baum, Cincinnati, noon. Departed: Oakland, St. Louis, 4 a. m.; Bigley, St. Louis, 5; Gilmore, St. Louis, 8; Belle Memphis, St. Louis, 9; Maude, St. Louis, 9; Iron Age, Ohio, noon. Weather fair and warm.

EVANSVILLE, May 7.—Arrived: Ben Franklin, at 6; J. S. Hopkins, 8 a. m. Departed: James Guthrie, Louisville, 8 p. m; Ben Franklin, Cincinnati, at 7 a. m. River falling; 18 feet 5 inches. Clear.

LOUISVILLE, May 7.—River rising, 8 feet 1 inch in the canal, 6 feet 1 inch in the chute on the falls. Clear and warm. The Mary Houston laid over here and left early this morning for New Orleans.

MEMPHIS, May 7.—River falling. Arrived: Colorado, Jack Frost, St. Louis; Cons. Millar, Cincinnati. Departed: Guiding Star, Cincinnati; Belle Shreveport, Jay Gould, St. Louis. Weather pleasant.

CINCINNATI, May 7.—River 17 feet and falling. Fair and quite warm. Arrived: Rhodes, Pittsburg.

WHEELING, May 7.—River 10 feet and about stationary. Clear and warm.

PITTSBURG, May 7.—River 10 feet 1 inch and rising. Clear and pleasant.

### Marine.

NEW YORK, May 7.—Arrived: Neckar, from Bremen.

## FOREIGN AFFAIRS.

### The Controversy Over Carlyle's Reminiscences.

### Cablegrams From England, France, Ireland, Germany and Elsewhere.

**England.**

LONDON, May 7.—In the Commons last night a motion was agreed to that the House thinks something should be done to improve the dwellings of laborers in Ireland, Forster, Chief Secretary for Ireland, stating that if the Government could see any way of proposing anything to effect the object of the motion in the land bill it would gladly do so.

THE GREEK FRONTIER QUESTION.

Dilke, Under Foreign Secretary, replying to an attack by Ellis Ashmead Bartlett on the Government's foreign policy, incidentally stated that the settlement of the Greek frontier question was due to the understanding arrived at between Goschen and Bismarck, which led to the united action of Germany and England.

THE CARLYLE SQUABBLE.

Carlyle's niece writes to the Times in reply to the letter of James Froude relative to the publication of Carlyle's reminiscences. She says Froude's reference to hidden reasons for action have awakened a curiosity which he can now hardly refuse to satisfy. Her letter concludes as follows: "If Froude would but surrender the papers now to be examined and decided upon by three friends of Carlyle, it would be in accordance with his obvious intention as expressed in his will, and would be joyfully accepted by every member of the Carlyle family."

GLADSTONE.

LONDON, May 7.—Gladstone is improving, but will go to the country for a short rest.

THE OATH ACT.

LONDON, May 7.—The Conservatives in the Commons will resist the first reading of the bill for the amendment of the parliamentary oath act and also take a division against it on its second reading.

THE VATICAN.

The Times says: We understand that there is a strong desire at the Vatican for some direct authoritative means of communication with England with a view of gaining more authentic knowledge on the social questions, especially those connected with Ireland.

TRADE RETURNS.

LONDON, May 7.—The British Board of Trade returns for April show a decrease of £5,379,703 in the value of imports as compared with the same month last year, and a decrease of £1,493,029 in the value of exports.

ENDORSING THE GOVERNMENT.

LONDON, May 7.—A letter from the Most Rev. Thos. W. Croik, Archbishop of Cashel, is published, in which he says: I cannot approve the action which the Irish party are said to contemplate to exhibit their sense of loyalty to Dillon and reprehension for his arrest. An overwhelming majority of the Irish people are in favor of giving the Government a fair chance of passing the land bill.

**France.**

PARIS, May 7.—St. Hilaire, Minister of Foreign Affairs, has informed the Budget Committee that the impending conflict with the Kroumirs would end the military part of the Tunis difficulty, and would be succeeded by diplomatic action. France he said was bound to protect her interests by imposing a substantial condition on the Bey.

**Russia.**

ST. PETERSBURG, May 7.—A ukase will be published Saturday (to-day) or Sunday lessening the rent to which peasants are liable for lands from thirty to sixty-five per cent. This will apply to the thirteen Northern Governments. There will be other measures of amelioration for the South. The expectrtions of a Constitution are probably chimerical.

**Germany.**

BERLIN, May 7.—The performance of the second part of Wagner's "Nibelungen Trilogy" was even more successful than the first. The Crown Prince and Princess of Germany have sent a special message of congratulation to Wagner, who was cheered on leaving by the crowds of people on the streets.

**Austro-Hungary.**

VIENNA, May 7.—The Prince of Wales and the Prince and Princess William of Prussia arrived this morning to be present at the marriage of Rudolph and Stephanie.

**Ireland.**

LONDON, May 7.—A man named Levy, a relative of O'Donovan Ross, has been arrested in Dublin under the coercion act.

## SPRING WHEAT.

### The Prospects Encouraging and Exceedingly Good Throughout the Western States.

CHICAGO, May 7.—The Times has two pages of reports of the spring wheat prospects. Its analysis says the situation of affairs is satisfactory, indeed it may be to said be highly encouraging for the best reports come from localities where most of the spring wheat is raised, and for the most part the least encouraging reports are from sections where winter wheat has been found the more profitable. In Minnesota, Nebraska and Dakota, which are almost wholly given up to spring wheat, there is a largely increased acreage, and the prospect is thoroughly good. In Minnesota, which raised over 40,000,000 bushels of wheat last year, the reports are uniformly of the most flattering character. In some of the lower counties the acreage has doubled and the average increase for the State is twenty or thirty per cent. At the same time the condition is usually stated to have never been better and sometimes never to have been so good. The prospects on increased yield per acre is good from Nebraska, which produced about a fourth as much wheat last year as Minnesota, but whose prairies are rapidly being broken up by the great army of emigrants who are constantly pouring into the State. The reports are very similar. The acreage is increased and planting has been accomplished under the most favorable conditions. The farmers take a cheerful view of things, and the probabilities are in favor of an exceptionally large harvest. In Dakota, also, the area devoted to spring to wheat is also much increased and the indications are all favorable for a generous yield. From Kansas the reports are not quite so favorable as to quality, though the prospects are generally fair to good, and the acreage is reduced. This, however, is mainly due to the fact that winter wheat is in that State supplanting spring sowing. In Missouri also fall sowing prevails. No more than one-tenth of the wheat raised there this year will be spring sown. The condition of the spring grain is not altogether satisfactory and in some localities it is poor but this is not true of all and the small amount of spring wheat raised makes its quality of subordinate importance. In Illinois, Wisconsin and Iowa the condition of the spring wheat ranges all the way from good to very poor. The acreage in general is much reduced. It is to be believed, however, that in some portions of Northern Illinois the prospects are good, and that in the central and southern parts of the State winter wheat is rapidly crowding out spring wheat where it has not already done it. Where the acreage of spring wheat is largely reduced it is generally because the farmers have found the fall is better than spring sowing. In Iowa there is a substantial reduction on the acreage of spring wheat in almost every county, but in the vicinity of Storm Lake the increased acreage amounts to twenty per cent. The condition was never better. Throughout the State there has been a considerable dimunition in the spring wheat acreage, the result in some localities of a preference for winter wheat. Taking the Northwest as a whole the prospects for spring wheat in Minnesota, Nebraska and Dacota, where spring wheat is almost exclusively raised, are all that could be desired. In Kansas and Illinois the spring wheat forms but a small part of the total crop. In Wisconsin and Iowa the decreased acreage of spring wheat is caused in a greater or less degree by the preference of farmers for winter grain, and this it should be remembered is from 68 to 72 per cent of the total wheat crop of the United States.

### TERRIBLE ACCIDENT.

**An Engine and Ten Cars Fall Through a Burning Bridge.**

CHICAGO, May 7.—A private dispatch received here says a freight engine and ten cars went through a bridge on the Green Bay and Minnesota Railroad between Elm Lake and Dexterville, Wisconsin, this morning. The bridge had been set on fire by some miscreant. The engineer was seriously hurt.

## WASHINGTON.

### Conkling Gathering His Forces for a Fight in the Senate.

### He Distrusts "That Man James"—Military—Capital Gossip.

**Military Order.**

WASHINGTON, May 7.—The following is the text of the general order promulgated to-day relative to the military divisions: By direction of the President paragraphs four and five, general order number eighty-four, December 18, 1880, from this office constituting the Department of Arkansas and Military Division of the Gulf, are rescinded and the boundary lines of the military divisions of Missouri and of the Atlantic are restored to those in force prior to the issue of said order, to-wit.: The Military Division of Missouri to embrace the departments of Texas and of Missouri as they existed before the publication of General Order's number 84 of 1880, and the departments of Platte and Dakota. The Military Division of the Atlantic is to embrace the Departments of the East and South, as it was constituted prior to the issuance of General Orders 84 of 1880. The records of the Division of the Gulf will be sent to the Adjutant General of the Army. Those of the Department of Arkansas relating to troops in the Department of the Missouri to the headquarters of that department, and those relating to troops in Louisiana and Arkansas to the headquarters of the Department of the South. Maj. Gen. J. M. Schofield is placed on waiting orders with full pay until farther order of the President.

**The Robertson Nomination.**

WASHINGTON, May 7.—Another Republican caucus will be held Monday to take up the new phase of the Robertson question, and the Administration Senators will contend for a repeal of the last caucus, allowing one objection by a Senator to send a nomination over. Conkling expects to be beaten on this. He expects that the rule will be repealed, and is trying to muster all the strength possible for the fight in the Senate. Conkling complains of Dawes and other Republicans who he says made voluntarily professions of friendship for him, but deserted him when the President made his attack Hawley and Hale will lead the Administration side in the caucus. It appears, too, that Conkling has lost confidence in James, as in the executive session yesterday he alluded to him as "that man James." Monday's caucus will decide the whole matter, and the prevailing opinion is that it will agree to take up and confirm Robertson at once.

### STRAW BIDS.

**Corrupt Contractors Prosecuted for Defrauding the Government.**

PHILADELPHIA, May 7.—At noon to-day Joseph R. Block, business partner of Albert C. Harmer, member of Congress from the Fifth Pennsylvania District, Joseph Funk, J. Blockmon and W. R. Casor, who were taken into custody yesterday for complicity in the scheme to defraud the United States Government in putting in straw bids to secure contracts for carrying mails, were arraigned for a hearing before U. S. Commissioner Smith in the U. S. Court room. The Government was represented by U. S. District Attorney Valentine, while each of the accused was represented by eminent members of the Philadelphia Bar. A large number of witnesses were examined. It was shown that the bonds had been executed in Block's office in this city. Block made a statement in which he acknowledged that he was a contractor, and that other people, who had been taken into custody, had bid for him in order that proper security might be entered, and he further stated he was able and perfectly willing to indemnify the Government for any loss they might have sustained. The testimony previous to this statement being made was of such a conflicting character as to the complicity of Block that the commissioner was unable to give a decision in the matter. Finally, after two hours' hearing all the accused were held in $5,000 each for further hearing on Monday.

### BEATEN TO A JELLY.

**Horrible Murder by a Colored Desperado in Arkansas.**

CINCINNATI, May 7.—A Little Rock, Ark., special of May 7 to the Times-Star says that the news has just come in of a horrible murder at Connors' Bend, Lee county, Ark. A quarrel occurred, followed by a fight, in which John Richards, a white man, knocked down Isaac Green, a colored desparado, with his fist. Isaac sprang to his feet with cat-like quickness, seized a heavy maul, downed Richards by a quick, deadly blow on the head, then continued the mauling until Richard's head was a flattened, jellied mass. Green has been arrested and is in great danger of being lynched.

### Bank Statement.

NEW YORK, May 7.—Loans, increase, $6,414,800; specie, increase, $1,057,100; legal tenders, increase, $2,390,900; deposits, increase, $10,497,600; circulation, increase, $64,100; reserve, increase, $1,672,600. The banks now hold $13,112,625 in excess of legal requirements.

### Assignment.

CINCINNATI, May 7.—G. T. Simmons, carriage manufacturer, made an assignment to-day for the benefit of his creditors. The liabilities are estimated at $43,000.

### Arctic Exploration.

AMSTERDAM, May 7.—The schooner Wm. Barents will sail to-day on her fourth voyage of Arctic exploration. She expects to return before winter.

### Small Pox.

ADAMS, MASS., May 7.—The small pox has spread here to such an extent that the Board Health is alarmed, and a pest house is being built.


ALL RIGHT AGAIN!
The Missouri Pacific Railway
Is running its passenger trains through from St. Louis to Leavenworth, Atchison and St. Joseph without delay or change, and has resumed the sale of tickets to those points at its offices, 715 North Fourth street and Union Depot.

P. CHANDLER,
Gen. Pass. Agt.

## RICH RAIMENT AND RAGS.

### How the Solid Men and the Unsolid Attire Themselves.

### A Pleasant Bit of Foolishness, Wherein Male Dress, as Seen in an Afternoon Walk, is Described.

It cannot be laid to the charge of most men that they are fond of dress, or that they devote much time to what shall adorn their backs, and yet few are entirely indifferent to appearance, and the oddities, the poets, the philosophers and the unnumerous ascetic who effect utter recklessness of raiment, are not in general esteem. It is a certainty that a man's raiment is not an index of his ability or indeed always of his wealth, but it is equally certain that the popular opinion of the shabby man of talent is that he is devoid of sense regarding his own respectability. His wealth of intellect in divers particulars is damaged, and not increased, by his disregard of that decency of appearance which is almost inseparable from refinement. Most men of fair income in this country dress up to a certain standard of respectability, and then give the subject no further thought. It is only by presenting as fair an appearance as the majority of his class that a man can avoid attracting attention. A plasterer, a painter or a hod-carrier should dress according to his business, but the lawyer or doctor who should wear the laborer's raiment would be esteemed as slightly "cracked."

Very few men can remember what another wears, and they are certain to take little notice of the particulars. It has been well said, that a man is well dressed when he creates that impression without the beholder being able to remember what he wore. The "loud" dresser, however, always has on one or more articles which immediately attract attention. A reporter of the POST-DISPATCH took a stroll one day recently around the business streets and marts and made notes as to how men of reputation and no reputation attire themselves. The "biled" shirt seems to be universal in St. Louis, but it isn't always "biled" often enough even with all of the following parties:

Postmaster Hays wears a plain, dark business suit.

John Dryden declares that he is unalterably opposed to loud cravats.

George Bain says: "Hang clothes; 'tis the rosette that makes the man."

M. L. Gray wears a diagonal suit and a silk hat of the Queen Anne style.

Henry Overstolz prefers a silk hat and broadcloth suit, without jewelry.

George D. Capen never wears store clothes, or any article that has a wrinkle in it.

Comptroller Adreon is generally seen in light blue coat, soft hat and black cravat.

Judge Hamilton wears plain black clothes and a countenance chock full of sunbeams.

Web Samuel wears a suit of grey in two shades. He cares less for clothes than politics.

Dr. I. N. Love prefers not to be itemized until he gets possession of his new spring suit.

S. M. Glover don't care for clothes and puts on each morning whatever comes first to hand.

Morse Hunter is always attired to the extreme notch of nicety. His hats are like mirrors.

Capt. R. B. Wade looks best in a Spanish cavalier hat. His clothes are always of the latest cut.

C. B. Greeley is very dressy and never wears anything that has been over two days in fashion.

Joseph Griswold, of the Lindell, dresses stylishly and has a penchant for neckwear of flaming hue.

E. R. Casselburg, the retired lawyer, wears broadcloth and keeps his hand generally upon his coat-tails.

William Patrick is always well but neatly dressed. He wears a black Prince Albert coat as a rule.

Joseph Franklin is plainer dressed than many of his clerks. He wears dark goods or pepper and salt.

David R. Francis dresses neatly in a light-weight business suit. He is said to be addicted to fancy socks.

The Rev. John Snyder never disports in clerical garb. A business suit is good enough for him to attend a matinee in.

P. D. Cordell, the temperance man, wears blue clothes and a silk hat that has never encountered anything but water.

Mr. Ralph Sellew wears a business coat and always carries one hand on the back of it. His hat and heart are soft.

Judge Speck is given to gray suits and light overcoats. He always wears a stovepipe hat, which is frequently of light color.

Horace H. Morgan sports the handsomest male foot in town. In his bachelor days he was a wholesale buyer of neckties.

John Finn dresses in broadcloth and has lately discarded a somewhat antique silk hat for one of the newest, slickest sort.

A. W. Soper wears handsome clothes since he became general manager. His hat is always silky and right out of the mill.

Jas. A. Aglar wears his years remarkably well. He is over sixty, but don't look forty. Besides his years he wears blue flannel clothes.

Judge Gottschalk wears a short gray beard and glasses above a dark business suit. He has little use for swell clothing of the plaid variety.

Britton A. Hill is chiefly noted for wearing a very smiling countenance. His pants and shoes sometimes fail to connect, but otherwise he is correct.

Carlos S. Greeley, like many wealthy men of the old school, wears plain pepper-and-salt clothes, a wide stiff hat and boots that don't cramp his feet.

Citizen Fink wears a navy blue flannel and a Mackinaw straw hat. This is admitted to be the proper attire for the responsible position of citizen at large.

Benjamin Stickney, Jr., is just now sporting a nobby green checked suit surmounted by a little round black hat of two inches altitude. He always dresses well.

Colonel Don Morrison thinks very little of man's dress. He prefers a business suit and a large stiff hat, worn well back on the ears. He always wears a cane.

Given Campbell wears invariably a slight suit and unlighted cigar. The latter is worn for days either in the hand or the mouth, but never touched with match.

General Marmaduke dresses quite plainly and always wears a soft hat. He acquired his predelection for the wide-brimmed, soft hat in his youthful and military days.

Col. Normile wears a blonde moustache and goatee, which he does not remove at night. The rest of his attire consists of a gray check suit and round black hat.

Judge Lindley probably couldn't tell himself what he wears, but it is usually a judicial black broadcloth, not too new but just new enough, and surmounted by spectacles.

Don Thatcher is a nobby dresser. He never wears a coat that he can sit down upon, and it is alway English material. His small stiff hat has to be replaced every six weeks, so a friend says.

Col. Norman J. Colman has lately surprised his Granger constituents by discarding the use of hay seed in his toilet, and is out daily now in a handsome spring suit and brown straw hat.

Col. Charles L. Hunt always wears a plain black or pepper and salt business suit, which gives no indication of the length of its owner's rent roll. He hasn't been seen in a plug hat since his courting days.

William Pyde has not sampled lemonade or anything else for at least twenty years in any other rig than blue broadcloth worn under a large soft blue hat. If he was to wear anything but blue his family wouldn't recognize him.

Capt. Wm. Bull is always tastefully attired, generally in a blue coat and grey pantaloons. He wears a hat that fits his skull close, according to present fashion. It is hinted, but not proved, that he wears a bald spot under the hat.

Joseph B. McCullagh, of the Globe-Democrat, wears a bobtail business coat and pants to match. When he goes to the opera he trots out a swallowed tail coat with trimmings to match, and makes a mash of his whole reportorial force.

Jo. Cann, the smoothing iron expert, wears a blue shirt outside of trousers that only reach down to the second story of his ancles. It is the fashionable dress, however, of Fooblow, China, where Jo. first felt the weight of his mother's dainty slipper.

Craig Alexander perfectly despises good clothes, although well able to disport in purple and fine linen. His coat seems always to be climbing up his back to get away from his pantaloons, and the pantaloons try equally hard to leave the gaiters in the distance. Alexander is a genius in everything except clothes.

### Murdering Foundlings.

From the New York Tribune.

A dismal picture of horrors the Philadelphia Society for the Prevention of Cruelty to Children has drawn of the Philadelphia Almshouse and of the foundlings living, or rather dying there. Anything more dreadful, according to the report, than the locality of the institution cannot be imagined. It is upon the banks of a sluggish stream, turbid and offensive with the outflow of numerous sewers and factories, the surrounding atmosphere thick with malaria. The building is badly drained and ventilated. The walls are saturated "with pertiferous effluvia." The nurses are ignorant and clumsy paupers. The diet is bad. The milk is thickened with rice-flour, a very deleterious article of food for children. There is talk of taking the infants out of this house, by habeas corpus, and of an injunction to restrain the managers from receiving any more. But of all, "a supervisory board of intelligent ladies" is recommended. This touches the point exactly. If such a board is organized, thorough reform may be expected, and a watchfulness made keen by a love and pity which man can seldom boast of.

### A Boon for Gentlemen.

From the Springfield (Mass.) Republican.

An agency in Paris furnishes men to make calls at a fixed rate per hour. If this conventional sort of sham visiting is insisted on, no American city, say of 30,000 inhabitants and over, should be without so admirable an arrangement. It is true that few earnest men make calls before they are married because of "business," and after they are married it is well-known that the wife makes all the calls in every well-regulated family. None the less the unmade call is a terrible burden on the masculine conscience. There is first the vague feeling that he ought to have made the call, the series of doubtful excuses for not having made the call, and lastly, poignant remorse that it is now too late to make any call. Under these successive shocks, a social conscience, seared as with a hot iron, is at last developed, and a man gratefully accepts all manner of hospitality, from a dinner down, with never a call to acknowledge the debt. An agency will cure all this after a fashion, and an agent—"calls executed with neatness and dispatch"—would probably learn how to leave, when to leave, and above all, not to sit and say nothing, silent as a sentry box.

### A Singular Strike.

From the Cincinnati Enquirer.

The strike fever that is prevalent everywhere seems to be contagious. The boys of "B" Grade, Sixth Reader, Twenty-fourth District School, at Pendleton, seem to have caught the feve;, for they made a singular strike yesterday afternoon. The boys wanted their teacher, Mr. J. R. Brown, to dismiss them at oecess, which he very properly refused to do. At recess the boys held a meeting and determined to strike for a new teacher. They agreed among themselves not to go to school until their request was granted. The strikers were distinguished from the other scholars by a red ribbon pinned to the lapels of their coats. Public opinion seems to be against the strikers. A large number of the boys' parents struck hard last night, but they did it in quite a different manner. Some of the tsrikers will, no doubt, find sitting ratther uncomfortable this morning. Mr. Brown is one of the very best teachers in this school, and is not to blame for this singular freak of a few incorrigible boys.

## SPRING SHAD.

An Ohio Judge's name is Swing, and it makes the defendant feel misgivings.

A United States Senator, in the character of Lady Dedlock, always plays the Dickens.

"Blow, winds, crack your cheeks." Vennor is about to emigrate to the United States.

Because an Indiana young woman was told that she "couldn't talk plain," she tried to commit suicide.

Smoking is now prohibited upon the campus at Cornell University, and genius is prostrate, so to speak.

The Czar is having the top and bottom knocked out of a fire proof safe, as he is to have a light sack-coat for summer.

A man said in Indiana last November: "Hurrah for Jeff Davis!" He was immediately killed, and the jury has acquitted his murderer.

The Chicago Times costs its publisher nearly $12,000 a week, including the salary of the sarcastic cuss who punctuates all his articles with Bourbon.

Kate Field proposes an organization of her sex to take the contract for cleaning the streets of New York. Come West, young woman, come West.

In Venice a man has to get in a gondola to go and have a tooth pulled, and pays twenty cents an hour for the boat; but the gondolier is expected to "hump himself."

Henry Ward Beecher is to break up housekeeping and live with his son. He will be the most distinguished boarder young Beecher has ever undertaken to cater to.

Senator Fair dodges the interviewers by signing himself "J. H. Biggs," and the disappointed reporter, glancing down the register, cries from the depths of his soul, "Is this Fair?"

In tearing down old court houses, in Illinois, the laborers sometimes come upon old gallows timbers—relics of the days when premeditated murder used to create some excitement.

No screens or stained windows are now allowed in Massachusetts saloons, and the nectar from Kentucky must be shot down in full view of any Son of Temperance who may happen to want to see how it is done.

## CONDENSED TELEGRAMS.

Constable Hodges, of Gordonvill, Texas, was killed on Friday by two cattle thieves who were resisting arrest.

John Kerrot, the assistant Postmaster at Little Rock, Ark., is discovered to be a defaulter to the extent of $2,000.

Madame Ambre and Mons. Tournie, of the broken French opera company, embarked from Montreal for Europe on Friday.

J. Reid, the absconding treasurer of Orange county, Texas, missing since February, was arrested on Friday in a saloon at Houston.

The three children of W. F. Hamer, a farmer at Winona, Tenn., were killed on Friday by lightning striking a tree under which they were playing.

Mrs. M. J. Studley, of the Farmingham Normal School, a physiological teacher, suicided on Friday from the steamer Kataddin off Baker's Island, Maine.

The drug store of J. L. Taylor & Co., and the First National Bank of Ottumwa were destroyed by fire on Friday; loss, $137,000. Harper's hardware house adjoining suffered to the extent of $25,000.

## IN A TRANCE.

### Interesting Experiments in Mesmerism—Syggignoscism Extraordinary.

From the New York Sun, 5th.

In a discussion of Dr. William A. Hammond's paper on "Syggignoscism," also called hypnotism, which was read before the Medico-Legal Society a month ago, Dr. George M. Beard gave some illustrative experiments with four subjects at a meeting of the society last evening. On the wall of the lecture room were three charts, which Dr. Beard referred to in explaining the theory of trance, the varieties of trance, and the six sources of error in experimenting with living human beings, such as intentional or unintentional deception, intentional or unintentional assistance of third parties, and chance or coincidence. He designated fourteen varieties of trance, among which were intellectual, or absent-mindedness, somnambulistic, cataloptic, alchoholic, epileptic, and induced or mesmeric.

Lawyer Riddle, First Vice-President, in introducing Dr. Beard, struggled twice with syggignoscism before he could pronounce it, and Dr. Beard confined himself to the plainer and simpler word, trance. The Doctor said that his first theory of trance was the concentration theory. He had read a paper on it in 1876. He illustrated it by saying that the mind, when in a normal condition, is like a brilliantly lighted room; when in the condition of sleep, like a partly lighted room, and when in the condition of trance, like a room in which only one light is burning dimly. With a wooden rod he touched one of his subjects, a lad of about 18 years of age, with a sleepy appearance, who sat in front of him, and the subject started up and followed the point of the rod wherever it was moved. By snapping his fingers sharply and slapping the subject's face, Dr. Beard caused the lad to come out of the state of trance. The lad was bewildered for a few seconds at finding himself standing in full view of the audience.

"I don't do that," Dr. Beard said. "It is done for him because he expected it to be done. An earthquake would have done it, or a fire near him, or any sudden excitement, and he could not help it, unless he tried to resist it."

His next experiment was to cause three young men to fall asleep by dropping a small ball of iron on the floor. They slept soundly for several minutes, and a physician, who was called to assist, tried in vain to arouse them. Dr. E. C. Spitzka, who had been moving nervously in his seat, rose at this point and tried to interrupt Dr. Beard by suggesting a point of order. He was so persistent that at length the presiding officer recognized him, and he said: "My point of order is that this is not a discussion of the medico-legal relations of a trance. It is a new thing in the form of a new paper by Dr. Beard."

"I must rule that your point of order is overruled," Lawyer Riddle said. "Go on, Dr. Beard."

Dr. Spitzka and a friend picked up their hats and went out muttering to each other.

Dr. Beard continued, saying that the subjects were simply acting out a dream, the suggestion of which came merely from outside. In order to show that they could be put in a state of trance with difficulty, he caused three of the subjects to think of their relatives and the other to think of a table, and then tried to influence them. In only one case was he successful, after trying several seconds. He said that only a very few persons will be good subjects. Perhaps only one person in a hundred could be found. The subjects that he experimented with, he said, have been trained in the same way that dogs, horses and birds are trained to perform. When he first tried his experiments with them he could not do anything. He asserted that the subjects were not humbugging the audience, and he explained how he had proved it. Nevertheless he acknowledged that what had been done could be pretended by a good actor.

After explaining how he had proved that a lady, blindfolded, had read cards when in a trance, he described how another lady had written a poem on "Nervous Exhaustion" at the rate of 100 words a minute when in a trance, which, he said, was a feat that few poets could perform when in a normal condition.

In regard to the medico-legal aspect, he said: "If I should tell anyone of these subjects to murder anyone here, he would do it, provided he could get at him. I can kill the subjects and they cannot prevent me, and I can cause any one of them to kill himself." By making a few passes of the hand before the face of one of the lads the doctor put him in a trance, and, after telling him that he had lost all his money, asked him if he desired to kill himself. "Yes," and the doctor put into his hand a broken, unloaded pistol, saying, "It might as well be a barrel of potatoes." The lad cocked the weapon, and when the Doctor said "Now, place it to your heart," he pulled open his coat, and placing the muzzle against his breast pulled the trigger. Instantly he fell back, apparently shot dead. A few seconds of confusion followed, and then Dr. Beard aroused the lad by pulling him up and shaking him briskly. Staggering to his seat, the lad looked silly and arranged his necktie.

The next experiment was to cause two of the subjects to quarrel and then shoot at each other, one using the broken pistol and the other a handkerchief as a firearm. Both fell, apparently dead, among the chairs. One of the lads was told to steal some money on the reading desk and run away with it. The lad grabbed a bunch of yarn, thrust it into an inside pocket of his coat and ran out of the room before anybody heeded Dr. Beard's call of "Somebody catch him!" While the Doctor was saying that, the lad was acting out a terrible dream, and that he saw no one, and that if forty policeman had been at his side it would have made no difference, the lad was brought back by two gentlemen who had chased him two blocks before catching him, and even then he had not been aroused.

After Dr. Beard had concluded, Dr. Birdsall claimed that any well-trained person could do what had been done by the subjects, and he asserted that Dr. Beard could not prove that the phenomena are not feigned.

Dr. Gardner asserted that nothing had been done that he could not do with a little nerve.

Dr. Abbott asked whether persons in a trance would reveal what they had done when in a normal condition, and referred to the case of little Annie Crawford, who was punished so severely by her father because it was thought that she had stolen valuables. He desired to know whether the servant girl, who was the guilty person, would reveal anything in a trance. Dr. Beard replied that persons when in a trance remember what they did in a trance before, that they have no memorable consciousness, and that they will not be likely to reveal what they did before being in a trance.

### The Channel Tunnel.

From the London News.

The preliminary operations in connection with the boring of the proposed channel tunnel still continue to elicit considerable public interest; and it is not a little satisfactory to those who take an interest in the progress of the work, and much more so to scientific men, to know that up to the present time the operations have been attended with the most gratifying results. No serious impediment has as yet presented itself, and although that part of the work which is likely to be fraught with the greatest amount of risk and difficulty has yet to be encountered, there appears to be no reason why the fondest hopes of the speculators, despite predictions to the contrary, may not even now be realized, and the traveling portion of the public reap the benefit of a scheme which, to say the least of it, will effectually remove the unpleasant sensations and the inconveniences which is so often experienced in a passage across "the silvery streak." The boring advances at the rate of about twenty-five feet per day of ten hours, and has already been carried to a distance of above 300 yards. This is in the shape of a driftway of about seven feet in diameter, opening near the mouth of the tunnel on the west side of Abott's cliff near where the recent fall of chalk on the South Eastern Railway occurred. Commencing here, it runs in a line parallel with the line of railway and follows the natural dip of the strata. The idea is to continue in this way until a depth of some 200 feet below the bed of the channel is reached. It is then confidently hoped by geologists that the character of the geological formations will admit of the engineering operations being advanced in a direct line or level, so as to allow of a corresponding rise on the other side of the channel. The operations are carried on under the directions of Col. Beaumont, the chalk being cut by a disc furnished with cutters, which is worked by one of that gentleman's compressed air engines. It is a most ingenious mechanical contrivance, and for more reasons than one is peculiarly adapted to the work which it is performing here. The disc makes two revolutions per minute, slicing off the chalk to the thickness of a quarter of an inch at each revolution. There is no change in the soil, which is still gray chalk, and there is a remarkable freedom from the percolation of water.

### Dressing for a Photograph.

From the New York Sun.

"The question is often asked," said an experienced photographer, "why actors and actresses take the most pleasing pictures. It is because they study the principles of art and good taste in their profession and understand how to dress. Moreover, they usually bring a selection of veils, flowers, curls, braids, laces, and sometimes costumes to give the photographer a choice of accessories. They come when they are wholly at leisure and are not flustered. A red face takes black, and they know it. Then they do not load themselves down with gewgaws and haberdasheries, to show all that they have got in worldly goods. Few persons know how to dress for a picture like an actress. The best materials for ladies to wear when about to sit for a photograph are such as will fold or drape nicely, like reps, wincevs, poplins, satins and silks. Lavender, lilac, sky blue, purple and French blue take very light and are worse for a picture than pure white. Corn color and salmon are better. China pink, rose pink, magenta, crimson, pea green, Mazarine blue, navy blue, fawn color, Quaker color, dove color, ashes of roses and stone color, show a pretty, light gray in the photograph. Scarlet, claret, seagreen, light orange, leather color, light Bismarck, and slate color are excellent colors to photograph. Cherry, wine color, light apple green, Metternich green, dark apple green, bottle green, dark orange, golden and red brown show nearly the same agreeable color in the picture. A black silk always looks well and it takes well if not bedecked with ribbons and laces that will take white. Dark Bismarck snuff brown usually take blacker than a black silk or satin and are not easy to drape. A silk, because it has more gloss and reflects more light, usually takes lighter than a woolen dress. Ladies with dark or brown hair should avoid contrasts in their costumes, as light substances photograph more quickly than dark, and ladies with light hair should dress in something lighter than those whose hair is dark or brown. Few ladies understand how to arrange their hair so as to harmonize with the form of the head, but blindly follow the fashion, be the neck long or short or the face narrow or broad. A broad face appears more so if the hair is arranged low over the forehead or is parted at the side, and a long neck becomes stork-like when the hair is built up high, while a few curls would make a most agreeable change in the effect. Powdered hair gives good effect, and powder should be bestowed upon freckles."

### A Ghastly Relic of Crime.

Lewiston. (Me.) Special to Chicago Times.

Ten or eleven years ago the trial of James Lowell for the murder of his wife Lizzie was the greatest sensation Lewiston ever experienced. In the historical murder trial of Eugene Aram in England in 1852, the head of the victim was found and identified by peculiarities in the teeth, and it was this discovery and identification which brought about a conviction. In the Lowell case the weakest point of the prosecution was the failure to find more than a headless skeleton. This was identified as that of the missing Mrs. Lowell from the peculiarities in the dress in which it was found, and which corresponded with one worn by the missing woman. If the head of the skeleton had been found it would have been positive proof whether or not the bones were those of Mrs. Lowell. Nevertheless the husband was convicted and given a life sentence in State Prison, where he now is. He has claimed since his trial that his wife has been seen alive in the West, but it was pretty conclusively proven that riding up the Switzerland road they got into a quarrel, and he threw her out of the wagon over the seat and broke her neck, after which he cut off her head and concealed it. The missing head, now a grinning skull, was, on yesterday afternoon found by a workman named Day, who was engaged in cleaning up a farm bordering on the Switzerland road. Brushing away the debris which surrounded it he found that the skull was perfectly preserved. The lower jaw was detached, naturally enough, it being the only moveable bone of the skull. He also found imbedded in the leaves with the skull the top vertebra of the spinal column called the "atlas," which supports the head. Great interest has been created by the discovery, and there is no doubt that the skull is that of the murdered woman.

### Successful Skin Grafting.

Newburg (N. J.) Special to Cin. Gazette.

Dr. John Deyo, of this city, has a case of skin grafting. The patient is a little girl ten years old, living in Mill street, who was terribly scalded six weeks ago. She and an older sister were taking a boiler of hot water off the stove, when it fell, the girl being thrown forward so that her arms were immersed in the water. The whole of the right arm was stripped of the skin from the shoulders to the tips of the fingers, so that the muscles were left bare, and the left arm badly injured below the elbow. The unfortunate child has suffered terribly. The slightest movement of the right arm caused blood to flow from a myriad of places, but careful nursing has much improved its condition. The approach of hot weather caused the doctor to fear that her sufferings might be aggravated and the child exhausted, so he resolved to hasten the healing of the arm by the process of skin grafting. New skin has already formed over the hand and about the shoulders, and there was a strip extending upward near the wrist, but still nine-tenths of the arm was bare.

The doctor persuaded two medical students and five or six other young men to volunteer their aid, and the party went to the child's house on Sunday. The little girl's arm had been brought into the best possible condition for the operation. The young men bared their arms, the doctor cutting from eight to fifteen or twenty small bits of skin from each of the young men and transferring them to the arm of the girl, where he placed them at different points on the bare, quivering flesh, in the hope that a good proportion of them, at least, would adhere and grow. Probably fifty or sixty grafts were made, and these will be followed by a new batch in a few days. So far the grafting has been done under favorable circumstances, and while it is yet too soon to predict a result, there is much hope that the operation will prove a success.

### A Wonderful Lake in Iowa.

From the Burlington Hawkeye.

The greatest wonder in the State of Iowa, and perhaps in any other State, is what is called the Walled Lake, in Wright county, 12 miles north of the Dubuque and Pacific Railway, and 150 miles west of Dubuque City. The lake is two or three feet higher than the earth's surface. In some places the wall is 10 feet high, 15 feet wide at the bottom and 5 feet wide on top. Another fact is the size of the stone used in its construction, the whole of them varying in weight from three tons down to 100 pounds. There is an abundance of stones in Wright county, but surrounding the lake to the extent of 5 or 10 miles there are none. No one can form an idea of the means employed to bring them to the spot or who constructed it. Around the entire lake is a belt of woodland half a mile in length, composed of oak. With this exception the country is a rolling prairie. The trees must have been planted there at the time of the building of the wall. In the spring of the year 1856 there was a great storm, and the ice on the lake broke the wall in several places, and the farmers in the vicinity were obliged to repair the damages to prevent inundation. The lake occupies a ground surface of 2,800 acres; depth of water as great as 25 feet. The water is clear and cold, soil sandy and loamy. It is singular that no one has been able to ascertain where the water comes from nor where it goes, yet it is always clear and fresh.

## PROCTOR IN PERIHELION.

### The English Astronomer Says the World is Not to be Disturbed.

From the Chicago Times, 6th.

Prof. Richard Proctor, the great London astronomer, is at the Grand Pacific Hotel with his bride. They were married on last Tuesday, at St. Joseph, Mo., the lady being Mrs. Sallie D. Crawford, daughter of Mr. Charles M. Thompson of that city, and a niece of the late rebel general, M. Jeff Thompson. Fiction got up a very sprightly little romance—and crept into a St. Joseph paper with it—about this marriage. Fiction had it that Prof. Proctor went to Australia last summer with an invalid wife; and that Mrs. Crawford went there with an invalid husband. Both invalids died, according to the story, and the widower and the widow, coming home across the broad Pacific, were drawn together by sympathy and fell in love. The Times sent a reporter to the Grand Pacific on yesterday afternoon to learn the facts.

Prof. Proctor came down to the office in response to a card. He has been in Chicago and a great many people have seen him, but, for the benefit of a great many more who have not, it may be stated that he is short and broad-shouldered and wears black clothes. He looks like a worker, a man of business, an architect, or something of that sort. He cuts his whiskers—which are gray—quite short and after the "mutton-chop" order, and his eyes, which are brown, are as searching as one of his telescopes, but have a humorous twinkle quite human and not so "purely scientific" as to indicate that all that is ordinarily mortal is theorized out of his soul. He has the unmistakable English accent, and is a very interesting gentleman to talk with.

"How much truth is there, Professor," asked the reporter, "in all the worry that the human family is having just now about perihelion and floods, and the stars in general?"

"Not a bit—not a bit," laughed the professor.

"Well, how about the comet somebody by the name of Swift discovered the other day."

"Swift—is it so? Has he discovered another comet? Well, I didn't know it, I'm sure. I'm the worst person in the world to come to to learn about such things now—I'm so busy traveling and lecturing you know. But it's a telescope comet, I suppose—a little fellow; don't amount to much, probably. But let's take a seat, and I'll tell you about some of these things."

And, seating himself, the Professor fixed his eye on the office flagging and, turning over the card meditatively between his fingers, kept gazing at this and that spot on the the stone floor as if he had a constellation in the range of vision.

"It used to be thought," said he, "that the stars had an influence on the weather, on floods, pestilences, and all that sort of thing, but science has disproved it. The truth is that the influence of all the planets together is not equal to the difference between the greatest and the least influence which the moon exerts in a year. And if all the giant planets—those outside the earth's orbit—were to come into conjunction and perihelion, all at the same time, they would not exert as much influence as that very small ratio of the moon's influence, namely, the mere difference between its greatest and least influence."

"Then the world is not going to pieces this year?"

"Not at all. Why, some of the planets are coming into conjunction every now and then all the time. Two of them came into conjunction on the 19th of last June. Let's see—nothing happened that day, did there?"

"And there will be no more trouble this year because so many come together?" queried the reporter.

"There is no more reason to expect it than that Jupiter has an effect on the sun spots."

The reporter said that somebody had stated that the developments of astronomy were more and more demonstrating that these was after all some ground for ancient astrology. Did the Professor think so?

"On the contrary, if anybody reads the works of ancient astrology," said he, "they will see what a mistake that is. The astrologists claimed, not that the relations of the planets to each other had an effect on the destinies of men, but that the position of the planets in the sky—that is, in the canopy above the horizon—had such effects. For instance, the ancients thought the stars in the ascendant—which means those coming up from the horizon—were those that would influence the career of a child born during their ascendancy; but that had nothing to do with perihelion and conjunctions."

"Well, what about Jupiter's influence on sun spots, which you spoke of a moment ago?"

"Why, it has been said that scientists admit that Jupiter affects the sun's spots, but the truth is, scientists have only thought such a thing possible, because Jupiter's period is ten years and ten months, or about that—of course, one can't carry all these things in one's head—and the sun-spots' period is ten years and one month. But nine months make a great deal of difference."

"What do you think of the idea that the sun-spots affect the weather?"

"I think they do not do so at all. I have watched the sun-spots through cold and warm winters and through hot and cool summers, and I could not see that they had any effect whatever upon one another."

"They say you are on your bridal tour, Professor?"

"That is the scientific fact," laughed the distinguished star-gazer.

"And I see by the Western papers that there is a romance connected with it?"

"Well, that is not true; not a word of it, and I would just as leave that some newspaper like the Times would state within the next fifteen hundred years that it is not true. Let me see"—figuring up one of the imaginary constellations on the hotel floor—"I was in Australia last August, it's true, but—just to show that the story is false—it is stated that my wife was there, too. My wife, in fact, had died two years before that. It was not until October, 1879, that I came out."

### A Romance in Court.

Patterson (N. J.) Special Dispatch.

A romantic case came up before Judge Dixon in the Supreme Court, Chambers, this morning. Some time ago John P. Clifford, of Yonkers, N. Y., became engaged to Miss Ellen McKilvey, of this city. Miss McKilvey afterwards began to lose her sight, and about six months ago she became totally blind. On Monday they were married by the Rev. Father Hens, in the Church of St. Boniface. Mrs. Clifford's parents announced to the bridegroom that they did not intend to let their daughter leave their house, as they loved her too well to part with her. Mr. Clifford had fitted up a home for her in Yonkers, and had made everything comfortable for her reception. He argued with the old people, but they would not listen to him. Then he applied to Counsellor D. B. English, who got out a writ of habeas corpus against the bride's parents, requiring them to produce Mrs. Clifford in court, before Judge Dixon, this morning. The parents told the Judge that their only claim to keep their daughter was founded on their great love for her, which had only been increased by her misfortune. Judge Dixon's said that a husband's claim is regarded first in law, and as Mrs. Clifford said that, while she loved her father and mother dearly, her duty and her fondest love called her to go with her husband, he ordered the custody of the young woman to the bridegroom. The old people thereupon kissed their daughter and son-in-law, and all went away apparently contented. Oculists say that Mrs. Clifford's sight will probably be restored.

### The Gloom of Russia.

From the New York Mail.

The French writer, De Custine, whose lively book on Russia has been read more widely than any other work on that country, long ago predicted the social revolution that seems imminent in that strange country. At the close of his notable volume he thus sums up his impressions of Russia, and more recent writers have only confirmed his verdict:

The country that I have just surveyed is as sombre and monotonous as that which I described formerly is brilliant and varied. To draw its exact picture is to renounce the hope to please. In Russia life is as gloomy as in Andalusia it is gay; the Russians are as dull as the Spaniards are full of spirits. In Spain the absence of political liberty is compensated by a personal independence, which, perhaps, exists nowhere else to the same extent, and the effects of which are surprising: whilst in Russia the one is as little known as the other. A Spaniard lives on love, a Russian lives on calculation; a Spaniard relates everything, and if he has nothing to relate he invents; a Russian conceals everything, or if he has nothing to conceal he is still silent, that he may appear discreet; Spain is infested with brigands, but they rob only on the road; the Russian roads are safe, but you will be plundered infallibly in the houses; Spain is full of the ruins and the memories of every century. Russia looks back only upon yesterday—her history is rich in nothing but promises; Spain is studded with mountains, whose forms vary at every step taken by the traveler; Russia is but a single unchanging scene, extending from one end of a vast plain to the other; the sun illumines Seville and vivifies the whole peninsula; the mists veil the distances in Petersburg, which remain dim during even the finest summer evenings. In short, the two countries are the very opposite of each other; they differ as regards day and night, fire and ice, north and south.

If ever your sons should be discontented with France try my receipt; tell them to go to Russia. It is a country useful to every foreigner; whoever has well examined that country will be content to live anywhere else. It is always well to know that a society exists where no happiness is possible, because, by a law of his nature, man cannot be happy unless he is free.

## THE LOST JEANNETTE.

### How the Search for Her Will be Carried On by the "Corwin."

From the New York Herald.

The admirable dispatch with which the Treasury Department has sent off the Corwin on her cruise through Behring Strait will enable Captain Hooper to avail himself of any opportunity that offers to communicate with the Jeannette. The Corwin takes time by the forelock and will probably be the first vessel to enter the Arctic this season. Her instructions not only authorize, but direct, her commander to "make careful inquiries regarding the progress and whereabouts of the steamer Jeannette," and "if practicable communicate with and extend any needed assistance to that vessel." Considering the vantage Captain Hooper's early arrival in the Arctic will give him for executing this part of his orders, as well as the latitude of action they leave to his discretion, his chances for finding some clew to the Jeannette's whereabouts seem almost as good as those of the commander of the search steamer Rodgers. "The movement of the ice in Behring Strait is often so sudden," said Sherard Osborn, "that a report twenty-four hours old is of no value." But this very variability suggests the probable occurrence of openings in the pack, just such an opening as greeted the investigator in July, 1850, when on her way to Point Barrow. Once within the Artic Circle and able to examine the coast from Kotzebu Sound to Point Barrow, the Corwin will be in a good position to pick up some tidings of the Jeannette, if indeed any disaster has overtaken the exploring steamer. A study of the winter winds and ice drift in the Arctic north of Behring Strait will strengthen the conviction that if the Jeannette has been disabled and driven from the vicinity of Wrangell Land it is well nigh certain that the ship, or some relic of the ship, would have been lodged on the coast of Arctic America, since Point Barrow projects into the latitude of Wrangell Land, and the intervening sea is swept in winter by northwesterly winds. For this reason it is probable that the observation of "polar ice, densely packed, from Wainwright Inlet upon the American coast, to latitude 71½ degrees north and longitude 164 degrees west," made by Commander Moore, of the Plover, in 1850, holds good almost every spring. The Corwin may, therefore, reasonably hope to fall in with some trace of the Jeannette in the event that the latter has succumbed to the violence of Arctic elements, and has been borne helplessly along as was the Tegethoff in 1873, in the great drift currents of the Polar Ocean. Should the Corwin, therefore, after a thorough search of the American coast, gain no clew to the Jeannette's whereabouts this fact will be a strong reason for concluding that she has not been disabled or drifted from the vicinity of Wrangell Land, and the Rogers, under Lieutenant Berry, will pursue the search in that direction with greatly increased confidence that she is on the right trail. Should the Corwin, however, find some evidence that the missing explorers under Capt. De Long have been driven in the direction of Point Barrow, Capt. Hooper will probably have time to communicate the fact to the commander of the Rodgers before he leaves Behring Strait for the North.

### The Isthmus Canal.

From the New York Tribune.

Is De Lesseps deceiving the French public about the Isthmus Canal? All reports from Panama agree that no digging has begun yet, although the season for outdoor work is fast drawing to a close. Considerable surveying is being done, and a small force of men is at work cutting brush, and that is all. There are by no means the energetic operations which the great engineer promised the subscribers to his canal stock. His project does not lag for want of funds, for he has money enough secured already to pay for all the work that could be done in two or three years, and on this money he is pledged to pay five per cent interest, so that there is a strong financial reason for pushing the enterprise forward as rapidly as possible, if it is really a genuine one. De Lesseps himself is in Egypt, looking after his affairs there. His representative at Panama, Lieut. Wyse, is about to start for Paris. The rainy season will soon put a stop to the field work, and as nothing has been accomplished in this direction worth mentioning, a year has been as good as lost. As to the American end of the project, if there ever was any besides ex-Secretary Thompson, it gives no sign of vitality.

### Buying New Carpets.

From the Washington Star.

The visit made by Mrs. Garfield to New York was the second one she had ever made to that city. While there she looked at furniture and carpets for the White House, but gave no orders, as the appropriation will not become available before July 1. All will be pleased to learn that it has been decided to restore to the parlors the distinctive colors by which they have always been known, and with which their furnishing has only partially corresponded since the last time they were fitted up, eight years ago. The red parlor, for instance, has for a long time been called so by courtesy only, having less of that color than of any other in it. It has been decided to replace the expensive carpets woven in a single piece, especially for each room, with carpets sold by the yard, which are less costly. It is thought useless extravagance to put the most expensive carpets in rooms so constantly used as are those at the White House, and by a class of people who do not take care to brush mud or dust from their feet before entering.

### Chivalric Brigands.

From the New York Tribune.

The brigands who seized Mr. and Mrs. Sutter and their little girl at their house in Salonica and carried them to the mountains showed extraordinary coolness and address. Like the brigands of romance, they also behaved themselves with chivalrous courtesy when once they had conceived a respect for the courage of their captives. They insisted that Mrs. Suter should put on a pair of stout shoes in view of the arduous tramp before her; and on the way up the mountain they rolled cigarettes for Mr. Suter, and actually sent back some of their number to look for a doll which the little girl had chanced to drop. The clear-headed rascals were much pleased to learn that the guard stationed at Mr. Suter's house was placed there by authority of the Turkish Government, evidently thinking that the Sultan, under the stimulus of an English demand, would be a more desirable debtor than their captive himself, whose financial condition had caused them some misgivings.

## PAGE PREMATURELY PUFFED.

### Confidence Misplaced in the Ex-Detective's Friends.

In publishing the proceedings of the Police Board this morning the papers announce that Ex-Detective Page has been re-instated and accompany the information with well-worded puffs for his efficiency. The facts are the official docket of the Board furnished the reporters last night contained not the slightest reference to Page and the Board did not reinstate him. No action whatever was taken with reference to him. The responsibility for this interpolation in the proceedings is a matter of inquiry about the Four Courts to-day and if the superserviceable friend of the ex-detective who played on the confidence of the morning reporters can be uncovered, he will bear a damaged reputation for veracity.

Page's connection with the department is not a matter of very great public interest, but the nature of it was truthfully stated in last evening's POST-DISPATCH. Page is in the employ of Vice-President Cupples and is receiving pay out of the Secret Service fund. He is required to report to Capt. Ferd Kennett, who has general instructions as to what use shall be made of him. In no other way is he recognized as having connection with the force. His friends, notably the Chief, are making strenuous efforts to get him back on the force. It is a question, however, whether they have not damaged his cause by their over-zealous support and by imposing on the newspaper men to get him prematurely puffed. There was some prospect that a motion to reinstate Page would come up before the Board last evening, but it did not. It may come up next Tuesday in which event the reporters on the morning papers will probably follow the board proceedings rather than the hope of Page's friends.

---

GENTS' low cut walking shoes are the newest styles on exhibition at Swope's, 311 North Fourth street.

---

WILL OPEN next MONDAY,
Salon d'OBJETS d'ART," 405 N. 4th st.,
With an exquisite collection of PLACQUES.

---

### Hotel Arrivals.

J. H. Huntley, Mobile, Ala.. is at the Lindell.

Geo. R. Knox, Nashville, Tenn., is at the Lindell to-day.

Geo. W. Hill, Columbus, O., is registered at the Lindell.

Henry Alcock, London, Eng., is stopping at the Lindell.

D. R. Diffendeoffer, Lebanon, Mo., is at the Hotel Barnum.

W. G. Payne, Jacksonville, Ills., is at the Everett House.

C. S. Cooke, Syracuse, New York, is registered at the Laclede.

S. W. Hastings and family, of Mobile, Ala., are at the Planters' House.

James Dun is up from Springfield to-day and stopping at the Planters' House.

Col. J. B. Tangeman, Cincinnati; A. K. Seagor, Waco, Texas; Charles S. Deane, St. Paul, Minn.; W. S. Sparrow, Hannibal, Mo.; D. M. Moody and family, Paducah, Ky.; T. B. Moore, Marshall, Texas; S. C. Chandler, Denver, Col.; T. F. Murphy, Rochester, N. Y., and B. H. Kuhlman, Cincinnati, are at Barst's.

---

GOOD SHOES are the cheapest. Go to Swope's.

---

CHEAP rent, large stock, low prices. Cooper's, 109 N. Fifth.

---

THE Ladies' Department at C. Conrad & Co.'s, No. 419 North Sixth street, is reserved exclusively for ladies and families, and contains a beautiful display of Budweiser beer, wines and champagnes.

---

YOU will be cordially WELCOMED at
Salon d'OBJETS d'ART," 405 N. 4th st.,
And shown its BEAUTIFUL stock.

---

## RIVER NEWS.

THE Spread Eagle leaves for Grafton at 3 p. m.

THE Grand Pacific leaves for St. Paul at 2 p. m. to-day.

THE BALD EAGLE brought a fair trip from Keokuk and returns at 4 p. m.

HON. LEWIS GLENN, President of the Dock Company, left for Cincinnati last night.

THE Fannie Lewis, Capt. R. J. Whitledge, leaves for the Lower Missouri this evening.

THE Jo Kinney takes her departure for Kansas City at 5 p. m. She is the Star Line boat.

THE Laura L. Davis, Capt. Rand, leaves for Dubuque next Tuesday, Joseph McEntyre is her agent.

THE M. V. T. Company will send out the Gilmore and barges for New Orleans this evening.

THE elegant Anchor Line steamer City of Greenville, Capt. Robt. K. Riley, leaves for Vicksburg this evening.

PROF. THOS. P. MORSE will put the Grand Tower off the docks to-day. Mullen & Hopkins, the Olive street artists, are painting her.

DON'T forget that the Dora leaves for Clarksville at 4 p. m. Alex. Lamont, master; Frank Dean, clerk. She lies above the bridge.

CAPT. NICK BENSEN'S big Montana departs for Pittsburg Tuesday the 9th. Jas. I. Lytle presides in the office. Jenkins & Sass, agents.

CAPT. ARCHIE BRYAN will have the repairs to the Phil E. Chappell completed to-day when she will leave for the Osage river. Thos. S. Loucks is clerk.

THE great steamer Centennial takes her departure for New Orleans this evening. Thos. L. Davidson commands and Mr. Marsh, rising young boatman, presides in the office.

LITTLE MISS FLORENCE ROCKWELL, aged two and one-half years, accompanied her father, T. J. Rockwell, Esq., on 'Change yesterday and was much admired by the members for her beauty and intelligence. The child recited quite a number of rhymes. She is a daughter of the late Capt. Thos. W. Rea.

THE river had declined five inches up to 12 o'clock to-day. By Monday a large space of the levee will be ready to wash off and use. Couldn't it be a good thing for the Harbor Master to charter a tug to help the E. G. Hill to wash the mud from the landing as fast as the water falls? Our city fathers should not fail to render all necessary assistance to Capt. Geo. W. Ford in this matter.

The health of the city as well as its commercial interest demand that the deposits be removed at once.

A PITTSBURG telegram says: The Batchelor, Buckeye State and Wyoming are due to-night. It is reported that the J. L. Rhodes grounded at Captina, and that the Wyoming lightened her off. The towboats Nixon and Alarm have arrived. The towboat Storm was sold to-day by Capt. Jos. R. Chester to Capt. Wm. Bay, and others, of Ironton. The Brownsville packets are unable to come below Dam No. 1 in consequence of low water. Mr. Charles M. Silverman & Henderson, left for Cincinnati this afternoon Capt. Wm. Evans, the veteran marine editor, has been engaged to make up a river column for the Pittsburg Sunday Globe.

ALLEN & BLAISDELL have built in all twenty iron boats at their South St. Louis works. They launched the hull of the iron tug for the Hazard Coal Company yesterday. Other boats on hand include the Texas Pacific transportation boat to be stationed at New Orleans. This boat will be all iron—hull, deck, outriggers, cylinder timbers, waterwheel beams, bridge trees and wheels; two coach cylinders, 8-feet stroke, working a paddle wheel in diameter, with 14-feet length of bucket; two batteries of three steel boilers, each capacity to transfer twenty-four cars at a trip. When completed she will be the best transfer (the only all-iron) boat in the United States.

THE Cincinnati Gazette says: Capt. Albert Stein went to Louisville last night to look after the interests of the Chas. Morgan in the Cannon-Morgan collision case, recently decided against the Morgan. The opinion of the Court makes a few citations from leading admiralty cases concerning the rights of a vessel approaching another with the design of passing, which lay it down as a rule that the approaching boat takes on herself the risk of misjudgment, if the boat to be passed is guilty of no fault or negligence. Judge Barr then says that when the Cannon attempted to pass the Morgan she assumed the hazard arising from misjudgment concerning the distance between the two boats, provided the Morgan kept on in the same course she was pursuing when hailed, but, he continues, he was satisfied from the evidence that when the Morgan answered the signal of the Cannon in the affirmative, she, the Morgan, sheered out in the river toward the Cannon, and this caused the accident. He, therefore, considered the Cannon entitled to receive damages and referred the case to a commissioner to assess the amount.

---

## STEAMBOATS.

### Lower Mississippi.

ST. LOUIS AND VICKSBURG ANCHOR LINE.

Packets for Helena, Greenville, Arkansas City and Vicksburg,
Leave Tuesdays, Thursdays and Saturdays,
Str. CITY OF GREENVILLE.....Riley, Master
Will leave Saturday, May 7, at 5 p. m.

Packets for Cape Girardeau, Cairo, Hickman and Memphis.
Leave Mondays, Wednesdays and Fridays.
Str. JOHN B. MAUDE.
Leaves Monday, May 9, at 5 p. m.

Packets for Ste Genevieve, St. Marys, Chester and Grand Tower.
Str. E. C. ELLIOTT.....Postal, Master
Leaves Tuesdays, Thursdays and Saturdays at 4 o'clock p. m.
W. B. RUSSELL, Agent.

For Point Hastings, Cape au Gris, Falmouth, Hamburg, Clarksville and all Way Landings.
Str. DORA.
Alex. Lamont.....Master.
Leaves Wednesdays and Saturdays, at 4 p. m., from foot of Cherry street.

MISSISSIPPI VALLEY TRANSPORTATION COMPANY.
For New Orleans,
Str. GILMORE and Barges.
Leaves Saturday, May 7, at 5p. m.
For freight rates to New Orleans and points in Texas, apply to
WM. F. HAINES, Freight Agent.

FOR NEW ORLEANS AND WAY LANDINGS.
The Magnificent Steamer,
CENTENNIAL.....T. L. Davidson, Master
Will leave wharfboat foot of Market st. Saturday, 7th inst., 5 p. m. For freight or passage apply on board, or to
JOHN W. CARROLL, Agent.

### Upper Mississippi.

ST. LOUIS AND ST. PAUL PACKET CO.
For Cap au Gris, Hamburg, Clarksville, Louisiana, Hannibal, Quincy, La Grange, Canton, Warsaw, Keokuk and all way landings.
Str. BALD EAGLE.....Wm. Leyhe, Master
Leaves Wednesdays and Saturdays at 4 p. m., from K. N. Line wharfboat.
JENKINS & SASS, Agents,
508 N. Commercial st.

SEMI-WEEKLY PACKET.
For Keokuk and intermediate landings, the fine passenger steamer
ILLINOIS.....Wm. Thompson, Master
Will leave foot of Chestnut street every Tuesday and Friday at 5 p. m.
L. F. D'ARCAMBAL, Agt.

DIAMOND JO LINE.
For Hannibal, Quincy, Keokuk, Burlington, Davenport, Dubuque, LaCrosse, Read's Landing and St. Paul.
Str. JOSEPHINE.....B. A. Conger, Master.
Leaves Saturday, May 7, 4 p. m., from Diamond Joe wharfboat, foot of Washington av.
T. J. BUFORD, Agent.
Receiving freight foot of Washington avenue.

ST. LOUIS AND ST. PAUL PACKET COMPANY.
For Ft. Madison, Burlington, Muscatine, Rock Island, Davenport, Savana, Prairie du Chien, La Crosse, Read's Landing, Red Wing and St. Paul.
Str. GRAND PACIFIC.
Wm. Burke, Master.....Spence Grinnell, Clerk
Leaves Saturday, May 7, 4 p. m. from Northern Line wharfboat.
JENKINS & SASS, Agents,
506 N. Levee.

### Ohio River.

ST. LOUIS, CINCINNATI, HUNTINGTON AND PITTSBURG PACKET CO.
For Paducah, Evansville, Louisville, Cincinnati, Huntington, Wheeling, Pittsburg and way landings.
Str. MONTANA.....Beusen Master
Leaves Tuesday, May 10, at 4 p. m. Receiving at K. N. Line wharfboat
JENKINS & SASS, Agents,
508 N. Commercial.

### Illinois River.

CHICAGO FAST FREIGHT LINE.
For Hardin, Bedford, Montezuma, Florence, Griggsville, Naples, Beardstown, Havana and Peoria.
Str. CALHOUN.....Gray, Master.
Leaves Wednesdays and Saturdays at 4 p. m. from Company's wharfboat, foot of Market st.
C. S. ROGERS, Prest.
F. L. D'ARCAMBAL, Agent.

### Missouri River.

For Augusta, Washington, Portland, Osage City, Westphalia, Tuscumbia, and St. Elizabeth, direct.
Str. PHIL E. CHAPPELL....Archie Bryan, Master.
Leaves Monday, 9th, 4 p. m. foot of Morgan st. JENKINS & SASS, Agents, No. 508 N. Commercial.

KANSAS CITY PACKET COMPANY.
For Waverly, Lexington, Kansas City and way land'gs
Str. JOE KINNEY.....Cartwright, Master,
Leaves Saturday, May 7, at 5 p. m.
Str. FANNIE LEWIS.....R. J. Whitledge, Master
In place of Mattie Belle—Leaves for Rocheport every Saturday and for Hermann every Thursday.
L. F. D'ARCAMBAL, Agent.

P. P. MANION,
BLACKSMITHING AND WRECKING COMPANY.
Corner of Levee and Morgan sts.. St. Louis, Mo

---

TURKISH BATHS, ELECTRIC, SULPHUR and every other bath. Health and comfort assured. Under Lindell Hotel.
J. P. THOMAS, Proprietor.

---

## MUSICAL.

NEW and second hand pianos for sale or rent at lowest rates. Inquire at Pommer's, 1218 Pine street.

---

## E. P. OLSHAUSEN & CO.,

10 South Fourth Street,

Pianos, Organs, Musical Instruments, Music Books, Etc,

Sole Agents for the Celebrated

SOHMER PIANOS,

Grand, Square and Upright, which received the First Medal of Merit and Diploma of Honor at the Centennial Exhibition.

---

## THE WEBER PIANO

The richest and purest-toned Piano made; also several other grades of Pianos at about cost. Bargains will be given at 708 Locust st. A. Sumner.

---

## LOST AND FOUND.

$5 REWARD—Lost, a ladies' gold watch and chain last Sunday either on Market street or Chouteau avenue street car, or at Schnedler's Garden. If returned to Mr. C. Richter, 2902 Elizabeth street, the above reward will be paid. 3

LOST—April 28, between Sixth and St. Charles and Ninth and Salisbury, a day-book, white canvased cover, wrapped with heavy red paper and tied with heavy twine. Liberal reward. A. Levy, 3712 N. Tenth; store, 422 N. Sixth street.

LOST.—The young lady who took the new button shoe in place of her own at the Shaw Club hop, at the Laclede, will please return the same to 216 Emily street to receive her own. 30

STRAYED—From Brown's pasture near Bellefontaine Station, Manchester road, a brown mule, branded X on the left jaw. $10 reward will be paid for the delivery of the mule at the pasture or at Maxwell Bros'. stables, 1424 Broadway.

---

## BOARDING.

10 OR 12 respectable men wanted to board in a respectable location. Apply at 1035 Orchard st. 2

803 CHESTNUT ST.—First-class day board $2 per week, two meals; $3 three meals.

BOARDING—A handsome furnished suite of rooms, suitable for gents, with first-class board, a priv. family, north of Lafayette park. Ref. ex. Add. S. E. 6

---

## FREE OF CHARGE.

**Situations wanted, male and female; lost and found, help wanted, male and female; rooms for rent, rooms or boarding wanted, not exceeding three lines, and not of a business nature, will be inserted free of charge.**

---

SILVER-PLATED WARE
Retailed at Factory Prices.
E. M. WADSWORTH & CO.,
Manufacturers.
Salesroom, 612 Olive street.
Repairing and Replating. 23

---

## PERSONAL.

ALL Cast-off Clothing bought. Call or address N. Jacobs, 308 Locust street.

BOSTON STEAM DENTAL CO.,
802 Washington Ave.
(Over Crawford's Drug Store.)

| | |
|---|---|
| Best set of S. S. White's gum teeth | $7 00 |
| A good set of teeth | 4 00 |
| Gold fillings from $1 50 to | 2 00 |
| Silver fillings | 75 |
| Composition fillings | 50 |
| Teeth extracted with gas | 25 |
| All work warranted. | DR. CASE, Manager. |

CAST-OFF clothing bought by calling or addressing M. B. Barnett, 302 Locust street.

CALF SHOES $3 50, to measure, at John Lottrup's, 614 North Fourth street.

GENTLEMEN, go to 1428 Franklin avenue to have your clothes dyed, cleaned and renovated.

## ILLINOIS MILK COMPANY,

1523 FRANKLIN AVENUE,

DEALERS IN PURE ILLINOIS MILK.

This milk is very highly recommended by our leading physicians for children. Orders from families, hotels, etc., will receive prompt attention. Deliveries made twice daily.

MRS. M. G. BROWN'S Discovery will positively cure all diseases of the eyes, deafness, bronchial and throat troubles, asthma and dyspepsia. Call at room 8, 215 N. Fifth street. Pamphlets and consultation free.

MARTIN'S SHORT-HAND INSTITUTE, 222 S. Twelfth street, established 1876. Get circular and catalogue.

MME. REID, a graduate of the St. Louis School of Midwives. Ladies in trouble call. Board during confinement. Letters confidential. Residence 1716 Chouteau avenue.

MRS. M. G. BROWN'S Discovery will positively cure all diseases of the eyes, dizziness, bronchial and throat troubles, asthma and dyspepsia. Call at room 8, 215 N. Fifth street. Pamphlets and consultation free.

---

PERSONAL—All the go, cheap as common paper. Linen Note heads, Letter Heads, Bill Heads, Account Sales and statements, elegantly printed.
MOUND CITY BAG & PRINTING CO.,
218 Market st.

PERSONAL—We are prepared to print Catalogues, Price-lists, Cards, Bill Heads, Statements, Posters, Dodgers and everything in the printing line, and save you from 20 to 50 per cent.
MOUND CITY BAG & PRINTING CO.,
218 Market st.

PERSONAL—Genuine Turkey Linen Note Heads, pink ruling, at $2 50 per 1,000, well printed and blocked.
MOUND CITY BAG & PRINTING CO.,
218 Market st.

PERSONAL—Just in, 200 reams genuine Turkey Linen Letter heads, pink ruling, $6 50 per $1,000, well printed and blocked.
MOUND CITY BAG & PRINTING CO.,
218 Market st.

PERSONAL—Beautiful tinted Bill Heads, fine paper, well printed and blocked, at $2 25 per 1,000, or $5 per ream of 5,000.
MOUND CITY BAG & PRINTING CO.,
218 Market st.

PERSONAL—To Bob: The tail is beginning to wag the dog, and proposes to keep it up so long as it isginteresting
SINGER SEWING MACHINES,
manufactured by the Stewart Manufacturing Co., are the best, and now is the time to buy. Until May 1 the $55 machine will be sold for $20 cash; or on time, $10 down and $1 per month; warranted new and first-class in every sense. The price is in consequence of the United States Court decision of March 21. During the past three and one-half years I have sold 25,000 of these machines, and I do not know of a solitary instance where the purchaser is not perfectly happy. But the improved high-arm "New Stewart" will actually cure the most obstinate case of melancholy. It makes everybody smile but my competitors.
JOHN L. STANAGE, 114 North Sixth st.

PERSONAL—To Mrs. Grundy, and she is profiting by it—The word "Singer" is the name of a very popular sewing-machine, and of all the machines sold, three out of every five are of this kind. You must know that since the patents expired in 1877, anybody has a right to make these machines; but until the United States Court decided that the name "Singer" is common property, the name Singer was arrogated by one company, thus preventing honest competition. And the fact is that Singer Sewing-Machines, far superior to those made by the Singer Manufacturing Company, have been on the market for five years, which have been grossly and maliciously misrepresented as "spurious and bogus imitations," etc., because they were offered for less money; and because canvassers and peddlers told them so, the people believed these machines really were inferior, without stopping to reason for themselves. I give my word for it that the Singer Machines manufactured by THE STEWART MANUFACTURING COMPANY are superior to the Singer Company's make. I know them both. I have sold 25,000 of the "Stewarts," with a guarantee in the drawer of each, and bearing no complaint I refer with confidence to those who use them. Having just gained a legal victory to the right to use the name "Singer," I propose to give the public the benefit of it. I invite them to see it, and to buy the $55 machine for $20 cash, until May 1; or on time, $10 down and $1 per month for balance. I will cheerfully refund the money to any customer not satisfied with the bargain. John L. Stanage, 114 N. Sixth st.

PERSONAL—Summer cooking stoves and all appliances; every one warranted or no sale. Brainerd & Co., 12 South Fifth street.

PERSONAL—R. F. Adams, 215 North Fourth street, still takes twelve splendid carte photographs and two cabinets for $2, any kind of weather.

PERSONAL—F. W. Drosten, 619 Olive street, has always a nice selected stock of watches, clocks, jewelry and silverware. Special attention paid to the manufacture of new jewelry. Watches, clocks, jewelry and silver ware repaired and warranted. 25

ST. LOUIS Eye and Ear Institute, 723 Chestnut street. Dr. A. D. Williams, surgeon in charge. 6

TAPE-WORM KING.—Dr. A. W. Ramey, 703 Washington avenue, removes Tape-Worm head every time. Leaves city May 12. Call early.

WANTED—Partner in a silver mine in Colorado: little money; rare chance. Address W., this office. 6

WANTED—All children desiring to join Mrs. Agnes Benton's select opera classes at the Pickwick Theater should make their applications before Saturday next. Blanks can be had at Peters' new music store, 307 North Fifth street, and at the Pickwick Theater, daily, between 4 and 6 o'clock p. m.

---

## ALL SORTS.

CAST-OFF CLOTHING wanted by Prof. Speelman, 2619 Franklin avenue, who pays the following prices: Pants, $1 to $3; coats, $2 to $6; carpets 25 to 75c per yard; feathers, 15 to 30c per lb. Also old gold and silver. All orders personally attended to.

FURNITURE, MATTRESSES,
STOVES, CARPETS,
and other household goods sold on monthly payments.
S. MYERS.
619 and 621 Market st.

A. BANCHEREL,
Manufacturer of Carriages, Buggies, Spring Wagons, City Trucks, Corner Main and Spruce streets. Painting and Repairing.

JOHN B. BLYHOLDER,
Horseshoer and Farrier. Road and track work a specialty.
2717 FRANKLIN AVENUE.

JOHN L. DEASE,
Book-Binder and Paper Edge Gilder,
518 Pine Street.
I am prepared to do all serial publications in styles equal to the best produced in New York or Boston. Magazines, Music, etc., in styles not equaled in this city.
☞ Old books gilt in the cover.

PERSONAL—Aramantha Jane and everybody else gets Greenwood's Ready Mixed Gloss Paints, Brushes, Varnishes, etc., at 1722 Franklin ave. 10

HENRY SYLVESTER, Carriage Maker. Buggies, Barouches, Phaetons, Surrys, Spring Wagons, Harness.
Large Assortment.
418 North Ninth Street.

The St. Louis Mutual House Building Co., 513 Walnut st
Loans large and small amounts. Builds houses on city real estate. Payments monthly. Terms greatly reduced.

---

## HELP WANTED—MALE.

25 TEAMS and 20 men wanted at Fifth and Morgan streets. Michael Hannon.

AT Shackleford Brick Works, 4260 North Tenth street, two good setters and brick burners. None but competent men need apply; with reference; steady employment. E. F. Andrews, Superintendent. 4

A BOY in a drug store for general work. Apply, 2000 Carondelet avenue. 3

EXPERIENCED shirt makers on W. & W. machines who thoroughly understand their business. Apply to Freeman, cor. Washington ave. and Eighth street. 4

THREE good blacksmiths. Apply at 800 N. Levee. P. F. Manion. 3

TWO coat-makers and one vest-maker; steady work. Dann & House, Greenville, Ills. 3

WANTED—A colored hotel porter. None need apply except those having first-class references; settled man preferred. Grand Central Hotel, Eleventh and Poplar street.

WAITER wanted at 203 S. Fourth st.

WANTED—Two boys, 16 or 17, to work in restaurant. 504 Market st. 2

WANTED—By the most popular and successful Life Association in America, a few good solicitors to work in this city. Liberal contracts will be made with the right parties. Call on or address Wm. K. Bellis, Asst. Secretary, Planters' House. 4

WANTED—A married man to drive a bread-wagon, one who is well acquainted in the city and can solicit trade; good wages to right party. Inquire at corner of Fifteenth and Chouteau avenue. 7

WANTED—Three good carpenters immediately. Call at 202 Clemens street, near Lemp's ice house.

WANTED—Boys to rub in. Those having had experience preferred. Apply at 1119 Salisbury street. Bradley Bros., grainers. 5

WANTED—Four coat-makers and four pants-makers. Good wages and steady work. Apply at Laclede Hotel. J. D. Bailey. 4

WANTED—Men to unload coal at St. Louis Water Works, at Bissells' Point. 30

WANTED—A good restaurant cook at 105 N. Sixth street.

WANTED—Paper-hangers at Stephen's, 811 Washington avenue. 4

WANTED—Builder to erect 5 or 6-room house on unencumbered real estate, on monthly payments of not over $25. Ad. Holyoke, this office. 7

WANTED—A few first-class joiners at new building, south side Vandeventer Place, west of Grand avenue.

---

## FOR SALE.

$200 Will buy forty acres of first-class timber land, three miles from McLeansboro, Hamilton Co., Ills., and one mile from Hoodville Station; title perfect. Worth double the money. Terms cash. Address Hamilton, this office. 21

ALL kinds of desks for sale; store desks, railing and office fixtures made to order. F. Bollhagen, 713 Pine.

BAKERY and oven for sale cheap. Apply at 2404 Biddle st. 3

FOR SALE—A No. 8 portable range with oven for heating dishes, in perfect order; used one year. Apply 2928 Olive street

FOR SALE—Strictly pure wines and liquors at T. Julian Smith's, 513 Walnut street.

FOR SALE—Fine, stylish, thoroughbred, well-matched carriage team; will trot less than 3:30; also one fine stylish single buggy horse. Apply at 211 S. Sixth street, Jenks' stables.

FOR SALE—A top covered wagon cheap. Apply at this office. 12

FOR SALE—Choice DAIRY, creamery and fresh country butter in large or small quantity. Delivered to all parts of city. Union Market Butter Depot, 506 Christy avenue. Chas. T. Fitzpatrick.

FOR SALE—A handsome carriage for one or two horses; but little used; cost $850; will sell for $275. Apply at 104 N. Third, basement.

FOR SALE—Lots and farm lands. Inquire of Page & Buckland, Missouri avenue, East St. Louis, Ill.

FOR SALE—The attention of architects, contractors, builders and property-owners is invited to the fact that corrugated iron manufactured by us is the best material for roofing, siding or ceiling; buildings covered with corrugated iron are fire-proof. It is indorsed by the Chief of the Fire Department and by the Board of Underwriters. Owners of property in the fire limits should use it. Examine the material at our office, or address E. E. Souther & Bro., 922 N. Second st.

FOR SALE—A piano at a bargain at 1841 Broadway. 7

GOOD evening paper route for sale cheap. Inquire at 1021 O'Fallon street.

LITTLE restuarant and fixtures and 4 rooms, doing a good business, centrally located, for rent very low. Address Lee Hoos, 803 Chestnut street.

ONE NEW ICE CHEST, double cover, inside space 26 cubic feet; also one platform scale, counter and table, for sale cheap. Inquire 511 Market street.

## SAND.

2,000 CARS in car lots clean, sharp, Meramec River sand. The very best obtainable for building purposes, making much the strongest cement.

Yeatman Gravel and Stone Co.

WM. A. HUDSON, 212 North Second street,
F. T. KLIENSCHMIDT, corner Seventh and Clark avenue.

TWO second hand barouches and one phaeton, in good condition, for sale cheap at 2122 N. Tenth street. 30

THE furniture of a young ladies' boarding house for sale cheap; in nice repair; rent low; possession given immediately. Address Mollie, this office.

WANTED—To sell two horses cheap, at 2727 Laclede avenue.

---

## MONEY TO LOAN.

$5,000 TO $30,000 TO LOAN—At 6 per cent, in sums to suit.
BUILDING LOANS made to improve property; collateral loans made on short time.
DYER & RUTLEDGE, 707 Olive st.

MONEY TO LOAN—Cash loaned on furniture in residences at lowest rates. Brolaski & Voorhis, 514 Pine.

MONEY loaned on household goods; no removal; lowest rate. D. H. Evans & Co., 207 N. Seventh street. 23

MONEY to loan on household furniture without removal; lowest rate; business confidential. C. F., Betts, Notary Public, 208 North Eighth street.

TOLOAN—This city, 1st mortgage real estate, $600, $800, $1,000 $2,000, 6 to 7 per cent; $5,000 and over at 5½ to 6 per cent; $3,500 for 6 months at 4 per cent per annum; good collateral.
W. W. IVORY,
At Ætna Life, over E. Jaccard & Co., Fifth and Olive streets.

## TO LOAN.

$5,000 FROM one to five years on reasonable interest. Address
A. L., POST-DISPATCH Office,
St. Louis.

---

## WANTED—BOARD.

BOARD WANTED—In a strictly private family, in pleasant neighborhood, western part of city, for a gentleman and his son, aged 11 years. State particulars. Terms must not be extravagant. Refs. R. I., this office. 29

GENT and wife desire board in refined private family. Address S. M. 40, Post-Dispatch. 6

QUIET young man wants day board in family within four blocks of corner Easton and Garrison avenues, not over $4. Address at once, price and location, Drugs, 3001 Easton avenue. 7

WANTED—Board in a private family by a young lad; terms must be reasonable. Address C. H. C., of H. S. Baringer, 713 S. Main. 7

---

## WANTED—MISCELLANEOUS.

A DOCTOR'S buggy or phaeton; must be nearly new and cheap for cash. Apply to R., this office. 3

I WANT to purchase a six-room house in North St. Louis on monthly payments. James J., this office. 2

ONE or two nice little children to board, or a baby to raise on the bottle. Best of care by a lady who loves little children. Terms very reasonable. Address Mrs. Smith, this office. 3

WANTED—A nice second-hand baby carriage in good condition. Address with price S. F. E., this office.

YOUNG mare, perfectly sound and gentle, for sale. Also top covered delivery wagon and harness, cheap. Apply at 20 North Fourth street.

WANTED—Six strong plug horses. Call at McNamara's saloon, 620 Locust, Wednesday morning from 8 to 10 a. m.

WANTED—A good gentle horse for its keeping during summer. Address M. 183, this office. 7

WANTED—To exchange a new, first-class organ and cash for horse, buggy and harness. Address Box 47, East St. Louis.

WANTED—An orphan girl or boy from ten to fifteen years, of good disposition and parentage; can get good steady home by addressing M., 183, this office. 7

WOULD somebody adopt a fine, healthy baby boy? Inquire at 923 Elm st. 7

WANTED—Somebody to adopt a nice healthy baby girl. Inquire at 1917 Chestnut.

---

## SITUATIONS WANTED—FEMALE.

A YOUNG lady, an experienced piano teacher, wishes a few more scholars in southern part of city. Call or address 1122 Chouteau avenue. 4

A COMPETENT seamstress would like a few more engagements. Can cut and fit. The best of references. Address M. J. 17, this office.

A FRENCH lady having some leisure would like a few more scholars in French in class or single. Piano taught, too. Ad. Mrs. D., 2639 Caroline st.

A FRENCH lady, experienced as a teacher of the guitar and the French language, gives lessons on reasonable terms at No. 1807 Olive street.

A YOUNG girl wishes a place for housework; can give good reference. 1239 S. Third street. Please call for two days. 3

AN EXPERIENCED female cook wants a situation in private family in either country or city; no washing. Refs. given. Address B. O., this office. 4

A YOUNG American girl wishes a position to sew by the day or week, by the middle of June or first of July. Ad. American, this office. 2

SITTATION wanted by a widow lady as housekeeper. References exchanged. Address C, 25, this office. 5

SITUATION wanted by a lady as nursery governess or housekeeper; good reference. Address P. O. box 586, Decatur, Ill. 7

SITUATION wanted as governess, or some pupils for piano, by refined and cultured lady. Address Mrs. Taylor, 1221 Chestnut st. 2

WANTED—A position by a cook as house girl or cook. Address 1282 North Fourteenth. 5

---

## HELP WANTED—FEMALE.

AT KIRKWOOD—Good cook, no washing. Apply 212 North Second street. 26

A FIRST-CLASS NURSE at No. 3105 Chestnut st. 26

A GIRL wanted for general house work in a small family; ref. req. 1408 Market street. 28

A GOOD girl wanted for general housework in a small family. Apply at once at 1015 Mound st. 4

A GIRL (white) to cook, wash and iron; half a mile from city limits. Good home to reasonable party. Apply at 821 Olive street, room No. 1. 7

A SEAMSTRESS wanted at 1016 Market. 4

A GOOD nurse girl; Protestant German preferred. No. 3426 Pine street. 6

A NURSE girl from 14 to 16 years of age. No. 1336 Linn street. 6

COMPETENT girl for general housework wanted at 2008 N. Eleventh street. 6

GOOD GIRL for general homework can find a place by applying at 2008 N. Eleventh street.

GIRL FOR GEN. HOUSEWORK, at 1213 Chambers st. 2

GERMAN and Swede cook at 1206 Washington avenue, at once. 3

GIRL to do general housework at 3152 Locust street. 3

HOUSEKEEPER WANTED—About 30 years of age, for gent; no children. A good home offered. Ad. M. M., this office. 4

WANTED—Girl to do general housework in small private family. Good situation for competent person. Apply at once at 3110 Lucas avenue. 7

WANTED—A good German girl to do housework for a small family at 1015 Mound st. 29.

WANTED—A good girl in an American private family, for general housework. German preferred. Good wages for a good girl. 316 Lucas avenue. 4

WANTED—A woman to wash dishes. 504 Market st. 2

WANTED—A good girl for general housework; no washing or ironing. 1407 Pine street. 5

WANTED—A girl for general housework; six in family. An industrious girl will find good home and wages. Call on Thursday, 5th, at 3748 Evans avenue. 4

WANTED—A good girl to do housework. Inquire at 320 N. Eighth street, cigar store. 6

WANTED—One or two ladies for sewing and making theatrical costumes; those having previous experience preferred. Apply at Pickwick Theater between 4 and 6 o'clock p. m. 4

WANTED—2741 Wash street—Little girl for house work; mornings only. 5

WANTED—A good cook and dish washer at the Mound City Hotel, North Market street and Broadway. 5

WANTED—A girl to cook and do general house work in a small restaurant and confectionery, 1026 Market street. 5

WANTED—A small nurse girl. 1025 N. Nineteenth street.

WANTED—Dressmaker who understands cutting and fitting. Ad. M. D., this office. 7

YOUNG girl wanted for light housework at No. 1619 O'Fallon st. 6

---

## SITUATIONS WANTED—MALE.

A GOOD boy wants a situation as driver for some city delivery wagon; can give the best city ref. Address W., this office. 2

A POSITION wanted as foreman on a farm; can give the best of Virginia refs. as to my ability in farming. Ad. C. B L., 808 Chestnut, Room 16. 2

A SMART boy would like a situation in any place of business. Address, W. 15, this office. 3

AN A 1 salesman or clerk is open for engagement. Address S. M. 40, Post-Dispatch. 6

AN experienced book-keeper is desirous of a situation. References first-class. Address A. L. X., this office. 30

A BOY of thirteen desires a situation as office or errand boy. Please address W. F., this office. 4

A BOY of 14 wishes situation as office-boy; good references. Address G. J., this office. 2

A BASE BALL.—A first-class baseman and general player, good batter and thrower, wants an engagement in some semi-professional or amateur Club. "No hit, no pay." Address, with particulars, General Player, St. Louis. 6

A BARKEEPER—I would like a situation in a good house as barkeeper; ten years' experience; first-class city references. Address D. L., 105 North Fifth street.

A BY A YOUNG MAN, as assistant bookkeeper or some office work, where accuracy in figures is desired. Address L. J., this office. 4

A BOYS and girls wanted to learn the glass sign business; only those used to handling a brush need apply. American Sign Co., 218 N. Second st. 4

A BOY of 15 wishes situation in an office; good references. Address H. F., this office. 2

A EMPLOYMENT wanted—anything honorable. Address H. S., this office. 7

A SITUATION by a young man to take care of horses and work about the place. Address D. M., this office. 3

A SITUATION to travel for some firm; salary not so much an object as situation. Address box 64, Neosho, Mo. 3

A SITUATION wanted by a boy, 14 years, as office or elevator boy. Address M. 71., this office. 3

A SITUATION wanted by a young man in a clothing or furnishing house, wholesale or retail; five years' experience. Address F. W. Durkee, 935 North Fifth street, city. 4

A SITUATION by a middle aged man to work about a boarding-house or private family; is sober and industrious. Ad. J. N. Howe, this office. 4

A SITUATION by a young man to tend a meat and vegetable market. Address F. W., this office. 6

A SITUATION by a middle aged man in store or office or any place where industry, sobriety and honesty are appreciated. Address W. M., this office. 6

A SITUATION—I am anxious to get employment of some kind. Would like a situation in a store, office, or to work around a private residence for my board and a few dollars per week. Ad. Arthur, this office. 5

A SITUATION wanted by a boy to learn the grocery business. Good references. Address J. Kallal, 1713 South Twelfth street. 4

A WANTED—Situation by a middle-aged man as collector for some good house; have had considerable experience in this city and am well acquainted with all parts of it. First-class refs. Address G., this office. 2

A WANTED—A position as collector. I have a team and the best of references. Address G. A. R., this office. 7

A WANTED—First-class body makers at Milburn's carriage factory, Seventh and Cass avenue. 7

A WANTED—To travel for some good Provision House; have had experience in the business. Address Traveler, Lock Box 90, Columbia, Mo. 6

A WANTED—A situation in a wholesale house by a young man of energy and ability. Best ref. given. A. M. Robinson, 708 Locust st. 6

A WANTED—Employment of some kind by a drug clerk; good reference. Address S. W. M., 2323 Wash st., city. 6

A WANTED—By a man of experience, a position as manager, steward, barkeeper or cashier in hotel, restaurant or road house; unexceptionable references. Address G., this office. 7

A WANTED—Employment by a steady, industrious man, is a good hostler, careful driver and can make himself useful. Good refs. Address H. H., this office. 4

A WANTED by a shipping clerk, collector or porter ten years experience well posted in groceries. Reference. Address, T. M., this office. 3

---

W. F. LAMBE & CO.,
Plumbers,
Gas and Steam Fitters,
and Sewer Builders.
NO. 813 MARKET STREET.

---

## Milburn Manufacturing COMPANY,

ST. LOUIS.....MISSOURI.

FINE CARRIAGES,
BUGGIES, PHAETONS,
SURREYS.

Vehicles of all kinds for city and livery use. Moderate Prices.
Catalogues mailed to any address. Factory corner of Seventh and Cass avenue.

---

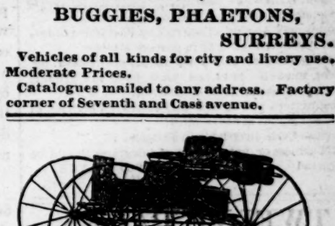

ARTHUR L. EDSON,
Builder of all kinds of Surreys, Park Wagons and Side-bar Buggies hung on Timkin and Br

# St. Louis Post-Dispatch.

JOSEPH PULITZER . . . PROPRIETOR.
111 NORTH FIFTH STREET.

OFFICIAL ORGAN OF THE CITY.

[Entered at the Post-Office at St. Louis, Mo., as second class mail matter.]

TERMS OF THE DAILY.

| | |
|---|---|
| One year, postage paid | $9 00 |
| Six months | 4 50 |
| Three months | 2 50 |
| One month (delivered by carrier) | 85 |
| By the week (delivered by carrier) | 20 |

THE WEEKLY.

| | |
|---|---|
| One year, postage paid | 90 |
| Six months, postage paid | 50 |

Specimen numbers sent free on application.

Money may be sent at our risk by Post-office order, draft, registered letter or in postage stamps.

Correspondence and news are always desired, but letters must be brief and must have the genuine name of the author to be considered.

Postmasters and agents may retain ten per cent of all subscriptions at above rates.

Terms—Cash, invariably in advance.

All business or news letters or telegrams should be addressed POST-DISPATCH, 111 North Fifth Street.


## TWELVE PAGES.

**The POST-DISPATCH has much the largest BONA FIDE circulation ever attained by any afternoon paper in St. Louis; it has a larger city circulation than any morning paper in St. Louis (except one); its receipts for circulation by carriers are ten times as large, and it sells twenty times as many papers on the streets, by news-boys, as all other afternoon publications combined.**

JUDGING from the way that BLAINE handles the President in his fight against CONKLING it is an aggravated case of Syggignoscism.

WE sent out a small dove yesterday and it returned this morning with an Illinois sapling in its beak. We infer from this that the deluge in this neighborhood is at an end.

UNDER the new law assessments for taxation are returnable on the 1st of June, instead of the 1st of August as heretofore. It would be well for tax-dodgers to make a mem. of this fact.

As we have no slave pen in St. Louis now it is thought by some people that we should have a chain-gang driven on the streets for the edification of strangers seeking a home in a progressive State.

A REQUIEM has been sounded over the remains of the New York World's Fair project. Now, where are those people who were so anxious a short time ago to enlarge the scope of the St. Louis Fair?

WE are assured this morning that the noble 306 will stand firmly by CONKLING. If the Stalwart Phalanx cannot serve him any better than it served GRANT at Chicago his political epitaph may be written.

As we expected, BLAINE is blamed with the Administration war upon CONKLING. He is the wicked partner who keeps Mr. GARFIELD'S back-bone in a state of rigidity by passing his magnetic hands over it.

RATHER than see Mr. SCHURZ knocking about the country without adequate employment we will give him a nice place on the POST-DISPATCH. Our circulation is growing steadily and we feel almost strong enough now to support an Indian Department.

WHILE Prof. SWIFT was discovering that new comet the other day, Prof. PROCTOR was attaching his name to a star of the first magnitude in the right ascension at St. Joseph, in the State of Missouri. We would call the attention of scientists generally to the fact that we have whole constellations of the same kind left.

IT IS announced that GEN. LEW WALLACE is to have the Turkish Mission. This is the military genius who couldn't march 10,000 fresh troops from Crump's Landing to Shiloh to the music of the cannon at a faster rate than one mile an hour, clear day and good roads. Having exhausted Aztec literature the General will probably make MAHOMET the central figure in a Moslem romance after he settles down at the Sublime Porte.

THERE was quite an exciting wrangle in the House of Delegates last night over a proposition to have the city subscribe and pay for a lot of newspapers for members to light fires with. The little job, amounting to $364, went through, but there was no working of the oratorical bellows in behalf of a sprinkling ordinance. As the hot weather is drawing near it would not have been an act of treason toward the city to have pushed Mr. STERN'S ordinance to a third reading under a suspension of the rules.

WHATEVER may be said of Mr. CONKLING'S imperious manners and his affectation of superior greatness it must be admitted that he comes nearer being the Republican party than any other one man. He certainly elected GARFIELD, and that, too, after a plain understanding that his services were not to be forgotten. But for his active canvass in New York, backed as he was by the Columbian orator, GRANT, the Democracy would have carried the Empire State by 30,000, and that would have hung Mr. GARFIELD on a fence stake at Mentor.

MAYOR MEANS, of Cincinnati, has a notice posted up over his desk saying that "any advice wanted by the Mayor upon any subject will be asked for." This shows the insolence and bad breeding of the man. The sudden elevation of a distinguished nobody to a position of small powers and great responsibilities nearly always begets a display of intellect of about this size. We are pleased to know that the new Mayor of St. Louis is a man of broader guage than this Cincinnati pig iron peddler. He is open to advice at all times, whether it comes from Mr. FILLEY or an afternoon newspaper of great circulation. There is one peculiarity about him, however—he doesn't pay any attention to the advice after it is given to him.

VICTOR HUGO is ill now. The march of eminent men of the world toward the shadows, the mystery and the silence is hastening of late.—[Courier-Journal.

Just so. Don't you feel a small, dull pain at the back of your head occasionally?

UNDER the BRADY regime the Star Route thieves received $30,000 for carrying an empty mail bag on a steamboat from St. Louis to St. Paul from July 1, 1880, to March 31, 1881. No letters could be sent by this route without actually delaying them, as every point along the river was supplied by railway. Though his attention was repeatedly called to the swindle, Mr. BRADY did not put a stop to it until just before he was kicked out of office. Of course the rascal who had the contract contributed liberally to save Indiana for GARFIELD when called upon in the name of Liberty and Reform.

THERE is no question but that Mr. CARL SCHURZ has been offered the editorship of the elegant *Evening Post*, of New York. The *Post* is noted for its syntax and its pure, lofty thought, but it is neither so influential nor so widely circulated as the POST-DISPATCH of St. Louis. It is read chiefly by amateur poets, political theorists of the classic Greek school and book publishers. Of course a man of æsthetic tastes, such as Mr. S. possesses, would prefer New York to St. Louis as a place of residence, but an ex-Cabinet officer ought to catch on to a higher limb than a New York afternoon newspaper in his fall.

THE true inwardness of the GARFIELD-CONKLING situation is simply this: BLAINE is a positive force. He came within a hair's breadth of receiving the Presidential nomination in 1876. He came pretty near it again in 1880. Both times CONKLING was the man who defeated him. But for CONKLING, BLAINE would be President to-day. CONKLING declines to have any personal relations with BLAINE. Their feud is one of those that are irreconcilable and last for life. CONKLING never makes up. GARFIELD wants to be nominated again. He needs BLAINE'S following. BLAINE has probably concluded that he cannot be President himself and that the next best thing is to be the power behind GARFIELD. Men are human. Politicians with disappointed ambition are human. "To get even" is as natural a desire with a JIM BLAINE as with a JIM SMITH. This is all. BLAINE, thinking of '76 and '80, is simply enjoying the rare luxury of getting even with CONKLING.

IT IS expected that the city of Cincinnati will not present a pious aspect to-morrow. MAYOR MEANS, who was elected on a reform ticket by a combination of Democrats and Pharisee Republicans, has determined to carry out the STUBBS idea of Sunday and has issued an order to the police to close all saloons in the cityin the morning. When the publicans heard of the Mayor's determination they called on him and tried to persuade him to stop the running of street cars, milk wagons and ice wagons on the Lord's Day, but the Mayor thought that would be carrying the joke too far. He didn't want so much Sunday all at once. An attempt will be made to enforce the order against the saloons to-morrow. The saloon keepers are showing a disposition to resist with force and arms. They number about eighteen hundred, while the police can only muster three hundred clubs all told. As the rough fighting elements of the city are all on the side of the refreshment dealers, Mr. MEANS may not find it an easy thing to promote morality by cutting off the beer supply.

THE following little note has been unearthed by Star-Route Thief BRADY, by way of vindication, we suppose:

MENTOR, Ohio, Aug. 23, 1880.

MY DEAR HUBBELL: Yours of the 19th inst. received and contents noted. Please say to Brady that I hope he will give us all the assistance he can. I think he can help effectually. Please tell me how *the departments generally are doing*. As ever yours,

J. A. GARFIELD.

HON. J. A. HUBBELL, Washington, D. C.

The "Hon. J. A. HUBBELL," to whom the letter was written, was the Chairman of the Republican Campaign Committee, whose sole business it was to levy assessments for blood-money on every official of the department, regardless of sex or color. The date of the letter shows that it was written just at the time when money was needed to carry Indiana. GARFIELD doubtless knew BRADY'S peculiar relations to the Star-Route Ring, and delicately referred to that when he said: "Please say to BRADY that I hope he will give us *all the assistance* he can. I think he can help *effectually*." Unless all signs fail, Mr. GARFIELD'S venal record is apt to receive an early exposure.

WHILE millions of people in Austria are struggling for a bare existence the great city of Vienna is *en fete* because of the approaching nuptials of the Crown Prince RUDOLPH, and enough money will be squandered on this nonsense to give every barefooted child in the Empire a new pair of shoes. The Queen of Belgium and her daughter STEPHANIE, who is to be the bride, have proceeded to Vienna with a grand flourish, have been received amid great display and are now quartered at the palace of Schoenbrunn, the historic home of MARIE THERESE and the scene of NAPOLEON'S high-daddy performances when he was engaged in the noble pastime of knocking kings off their thrones and kicking them for falling. Receptions, balls, fireworks and a general spree will be the order of the day and night in Vienna for a fortnight. A few months ago, when the betrothal of these interesting young people was announced, a band of a thousand trained singers went up to Belgium to serenade the young Princess in the name of delighted Austria. All this expense and noise over the nuptials of a pair of young people who are of no more consequence, so far as their joys and sorrows are concerned, than the son of a Tyrolean goat-hunter and the daughter of a Bohemian wood-chopper. It is a part of Kingcraft that these heartless alliances shall be made the occasion of grand display. It pleases the burden-bearing idiots who pay the taxes and impresses them with the glory and magnificence of their rulers. The Princess STEPHANIE is said to be a plain, well-disposed person, thoroughly accomplished and as good as she could be expected to be, considering her opportunities. The Crown Prince, who bears the name of the founder of the House of Hapsburg, is a very fair sort of young man for a Prince. He is a good-looking fellow, about twenty-three years of age, with little or no force of character, but it must be said to his credit that he does not seem inclined to the looseness and immorality which has made his Imperial father's name a joke among the half-world people of all Europe.

### JEWELS FOR THE BALL.

**An Exhibition of Rare Gems, Costly Jewels, Diamonds, Rubies, Sapphires, Pearls, Etc.**

From the Globe-Democrat.

A remarkably beautiful collection of jewels of every variety, embracing all the fashionable devices which have appeared this season, may be seen at Jaccard's, corner Fifth and Olive streets. There are diamond solitaires in endless protusion; a diamond crescent and star to be worn as a pendant; hair ornament or lace pin, duplicate of the one made for the "Princess Louise" during her recent visit to this country, is one of the prettiest jewels in the collection. There are many fine examples of recent productions for gentlemen's wear. The Jaccard Jewelry Company is certainly to be congratulated upon its enterprise in providing so lavishly for those who desire to adorn their persons with rare jewels for the "grand opening" of the Southern on the evening of the 11th.

### PERSONAL.

—President Garfield "likes to ride out alone on horseback, and takes no pleasure in fast horses."

—Brady keeps a cigar in his mouth all the time, in imitation of Grant. He rarely lights the weed, however.

—Mr. D. R. Locke (Nasby) is about to circumnavigate the world, going first to Australia. He can be spared.

—Lady Mandeville, formerly Miss Yznaga, of New York, wears in London a muff made out of a young panther's skin.

—A prominent physician in Paris estimates that half the children of that city die from short sleeves, low necks, short skirts and other imprudences in the dressing of children.

—The death of Gen. Joe Lane leaves only two surviving Generals of the Mexican war—Gen. Harney, aged 81, and Gen. Robert Patterson, of Philadelphia, now in his 90th year.

—An Indiana widow named Ishers, with eleven children, succeeded in marrying again the other day. She was evidently of the opinion that it was best to pool all her little Ishers.

—The Emperor William's health is causing much uneasiness at Berlin. He has been in the lowest spirits since the murder of his nephew, and has been less able to resist a cold which he caught some time ago. His family were very anxious to get him away from Berlin. He is now in Wiesbaden and early in June will probably go for five weeks to Ems.

**Utilizing the "Masher."**

ST. LOUIS, May 7, 1881.

To the Editor of the Post-Dispatch:

In your issue of the 5th inst. appeared a communication signed "Merchant," which has the ring of the true gentleman in it. The subject matter is treated well, but I think a few supplementary remarks would not be out of place. The genus homo, the "Masher," is not confined to St. Louis. All large cities are subject to the impudent stare of this modern product of society. In the rural districts and in small towns the "Masher" is unknown. Occasionally in those places he tries to prevail, but the climate is not congenial to his growth, and he must betake himself to the city, where his ears (always large) show to better advantage behind a brainless head, and where a clean shirt, new hat, clothes, boots, "makes the man." The "Masher" dresses well, but in nine cases out of ten he never earned the money that paid for what he wears. He is a strange compound of humanity. He walks like a mandarin duck, talks like a cockatoo and acts like one of his ancestors—a monkey. The question before "the House" is, "How are we going to utilize the 'Masher?'" To my mind he should not be driven from his favorite haunts; rather let him be tempted out to "mash" rocks on the street; also to clean the thoroughfares of mud and filth. Every "Masher" should be supplied with a pick and shovel, and when he is not mashing macadam he should be compelled to haul off the dirt. The city authorities should improvise a small cart, not as large as the hand carts now in use—these carts could be easily drawn by the mashers. Every masher could haul a cart, and "dump" or jump into the river at some convenient point. On Saturdays, it is estimated that at least *three thousand mashers* are to be seen on Fourth, Fifth, Sixth, Olive and Franklin avenue. See what clean streets we would have if every one of these aimless, ambitionless, characterless, lazy, good-for-nothings were put to work "cleaning up." I would suggest the matter be taken up by the Citizens' Committee.

PRO BONO PUBLICO.

**The Republican and Garfield.**

LEBANON, MO., May 6, 1881.

To the Editor of the Post-Dispatch:

Can you inform a reader why the ancient Republican is so editorially anxious that Democrats shall violate established rules of senatorial courtesy to confirm the Robertson nomination? What good can the South expect of J. A. Garfield, or what harm can he do the Democracy should it support any measure which may split Radicalism? As a Democrat we hope Mr. Garfield's present of flowers to one of those men "whose hand, so help him God, he would never clasp in friendship," may find fitting humiliation. We would be much gratified, too, if the aforesaid Republican would join the party to which by name it belongs, or kick loose as it did some years ago. W.

**A Real Conundrum.**

To the Editor of the Post-Dispatch:

Having observed from the columns of your paper that you stand ever ready to serve both knowledge and justice, I would be pleased to have you answer just one conundrum for a poor devil who cannot afford a dictionary.

Question: Which is of the most importance to the busines men of Pine street, to have Conkling defeat President Garfield in the confirmation of Robertson or to have a flea put in Commissioner Turner's ear regarding the prolonged and disgraceful condition of Pine street as left by the reconstructors of the Planters' House? Respectfully

$1,600 PER ANNUM LICENSE.

**The Ex-Opera Bouffe Queen.**

ST. LOUIS, May 6, 1881.

To the Editor of the Post-Dispatch:

Is Alice Oates living? If so, where is she? Is she playing, and will she be here this season? Please answer and oblige a

SUBSCRIBER.

[The fair and frisky Alice is still living and is ready for another husband or two. She is playing around the country, but we are delighted to know that she will not inflict herself upon this community again this season.—ED. P.-D.]

**An Opening for a Prayer Test.**

From the Cincinnati Commercial.

It is said that a Miss Tyler, a relative of the Baltimore Postmaster, has just been cured of an ailment of years' standing by the efficacy of prayer. The same remedy should be tried on the Postmaster.

**Advice to an Infidel.**

From the New York Sun.

Even though Col. Bob Ingersoll does not believe in hell, there are considerations which should dissuade him from consorting with Dorsey in any other than a purely professional capacity.

**Death to Bossism.**

From the New York Tribune.

It seems to be a season of second-bell ringing. The death knell of Bossism is about to be rung again. The ringing at Chicago in June last ought to have been sufficient.

**Let Us Hope So.**

From the Chicago Times.

In their efforts to use Gorham and Riddleberger and repudiation to break the solid Bourbon South, the Republicans may succeed in losing the solid Republican North.

**Brady's Platform.**

From the Chicago Times.

A free ballot, a tolerably fair count, and no Star-route investigations, is Brady's platform, the same on which Indiana appears to have been carried.

**Can't Be Suppressed.**

From the Atlanta Constitution.

The ambition of Billy Chandler may be nipped in the bud, but it will not be blighted. If he is foiled now, he will start a temperance crusade.

FOR new neckwear go to the Golden Eagle.

### THE ST. LOUIS R. R.

**Another Mass Meeting Pledges Itself Never to Use the Union Depot Line.**

Another mass meeting of citizens living in the south end of the city and along the line of the South St. Louis Railroad was held last night at Union Park Hall. The attendance was esspecially large of people who live on Decatur street, at the point where the Union Depot Line is contesting the South St. Louis Road's right to use the Decatur street track. It was the chief object of the meeting to protest against the action of the Union Depot Line. Mr. Fritz Arendes, called the meeting to order. He said that the committee appointed at the previous meeting had seen the officials of the South St. Louis Line, and they were assured that the Company would make no attempt to lay a second track on Decatur street before the court decided the question next Monday. Caspar Krug reported for the committee of May 4 that they were satisfied that the South St. Louis Line had done everything in their power to avoid the necessity of a double track on Decatur street, and that the fault all lay with the Union Depot Line. The report, which was signed by Arendes, Krug, Wm. Von Ahren and H. Diefenbach, concluded by a demand that the citizens use all their power in behalf of the South St. Louis Line. This report was immediately handed over to a committee, consisting of Messrs. Arendes, Krug, Mette, Trandt and Hagen. In a short time they reported, protesting against the action of the South st. Louis Line as detrimental to the interests of South St. Louis people, and pledging the people not to use the Union Depot Line at all if a double track was necessitated on Decatur street. The pledge was given by the signatures of nearly all present.

WILL OPEN next MONDAY,
"Salon d'OBJETS D'ART," 405 N. 4th st.,
with a beautiful stock of VASES.

**Conflicting Contractors.**

A suit is on trial to-day in the United States District Court involving a sum of money in dispute under a contract for the Compton Hill Reservoir. James C. Babbitt, assignee of W. D. Curry, sues the firm of Sheehan & Loier upon a note executed to Murphy Henderson by whom a contract for the storage construction of the reservoir was made. The note was an undertaking to pay to Murphy & Henderson a certain sum when the commissioners should have paid for the work done on the reservoir. The settlement was made at the completion of the contract, including payment of ten per cent reserve, and the note was assigned by Murphy & Henderson to Mr. Curry, whose affairs afterwards passed into bankruptcy. The defendants, Sheehan & Loier, denied the claim of the Curry estate to the note and set up a series of counter claims against Mr. Curry who was a silent partner in the contract for the reservoir. The sub-contractors alleged that certain material to be furnished them for the work by the contracting firm was not of the kind required to abide the terms of the agreement and the sub-contractors were put to heavy expense accordingly. The case is complicated and the evidence somewhat difficult for a jury to determine.

BUY underwear at the Golden Eagle.

WILL OPEN next MONDAY,
"Salon d'OBJETS d' ART," 405 N. 4th St.
Be certain to VISIT it.

**Judgment Against the Sisters.**

The jury in the note suit, David Finnessy's administrator against the St. Louis Hospital Association, which has been on trial for several days in Circuit Court No. 5, returned a verdict this morning in favor of the administrator for $4,678.30. The particulars of this case have been published in the POST-DISPATCH. David Finnessy loaned to the Sisters $3,919 during his lifetime and when his last illness occurred he was removed to the Hospital. At that time he released the note and the administrator of his estate afterwards brought suit on the ground that undue influence had been exercised at the hospital and that the debt was released when the creditor was not in a sound mental condition. The Sisters relied upon the defense that Mr. Finnessy released the note of his own free will and accord and asked the Sisters simply to see that he was properly buried. The case was ably handled by Messrs. Josh Tatum and Eber Peacock for the plaintiff and by A. J. P. Garesche for the defense.

GOLD chains at cost at Cooper's, 209 N. Fifth street.

WILL OPEN next MONDAY,
"Salon d'OBJETS d'ART," 405 N. 4th St.,
with the new GIRONDELLES.

**The Woman's Exchange.**

The sale of aprons at the Woman's Exchange to-day progresses finely. Aprons are now very fashionable, and this sale has met with a regular boom. Owing to the withdrawal of the announcement for an exhibition last week the attendance has not been what it would otherwise have been. It seems that since misunderstanding as to time existed, but the increased attendance to-day has caused the management to arrange for a continuation of the sale next Monday and Tuesday. More than one-third of the stock of aprons have already been sold at the Exchange rooms, and orders have been received for more. The ladies are much encouraged. The annual election will occur in two weeks, at which time new officers will be elected, as the regulations of the society do not permit any lady to hold the same office for two successive terms.

WILL OPEN next MONDAY,
"Salon d'OBJETS d'ART," 405 N. 4th st.,
With a superb stock of decorated BISQUE.

ELEGANT new styles of gents' party shoes at Swope's.

### CARONDELET JOTTINGS.

Two common drunks were disposed of in the Police Court this morning. Three dollars and costs were imposed in both cases, and the fines stayed in the payment of costs.

Annie Johnson, a young colored woman, was arrested last night on a charge of petit larceny, preferred by Wm. T. Haints. Mrs. Johnson was a servant in Haints' family, and when leaving took several articles with her belonging to Mr. Haints.

The negro shot by Ben Douglass, in East Carondelet, a few days ago, is rapidly recovering, and will be around in about a week. The ball entered the abdomen, and was taken out of the fleshy part of the right leg. No account has been had of Douglass thus far.

DO YOU prefer to buy unlaundried shirts? If so, perhaps the "Matchless," *the best shirt made*, will please you; price, $1. GOLDEN EAGLE.

WILL OPEN next MONDAY,
"Salon d'Objets d'Art," 405 N. 4th street,
With an immense stock of FRENCH CLOCKS.

## HOT CORN.

### False Reports as to the Condition of Corn in Elevators.

### Some Damage Reported on Shipments by Rail to the South.

Just now there are reports of "hot corn in elevators" being circulated on 'Change, but so far they have had little effect upon the market, as they are not generally believed. It is rather early in the season for these reports to get out, and only the very warm weather of the past few days following the steady rains that have fallen could have produced them, though parties who believe there is "hot corn" in the elevators think it is because most of the corn received from Iowa has been in poor condition, having been covered by snow during the past winter, and coming into market damp and too poor to grade, and such grain only too readily heating with warm weather.

The elevator men state that these reports of "hot corn" are nonsensical and are only circulated to break the market down. D. P. Slattery, of the St. Louis Elevator, says that even rejected corn is cool and in prime condition, and certain parties in this market are sacking it and selling it for No. 2 mixed. Upon being asked if there was not danger of the corn heating if the elevator was compelled to shut down by the high water and thus not allowing the corn to be moved and kept cool, Mr. Slattery said: "The St. Louis Elevator will protect this market if her corn heats, and there will be no loss to parties owning this corn, but there is no danger of the corn heating."

John Fears, one of the most efficient and trusted grain inspectors in this market, stated yesterday that the corn in elevators here was in excellent shape and in no danger of heating "There has been two million bushels of corn shipped from here so far this year and all of it arrived at New Orleans in good condition."

On the other side comes testimony of shippers from this market which would show that corn had arrived in a heated condition upon being shipped south, not at New Orleans, particularly, but at interior towns.

Geo. Small, of Chas. P. Burr & Co., had received numerous complaints from his correspondents in interior towns in the South as to the damaged condition of corn shipped from this market.

Geo. Massengale, of Massengale Brothers, was very emphatic in his statements. He said it was wonderful the amount of corn among the interior towns of the South in a damaged condition. This corn was not alone shipped from St. Louis, but came from Indiana, Ohio, Kentucky and Tennessee, and a large proportion was found heating and damaged upon arrival at its destination. It had come to such a pass that his firm had positively declined to handle corn for shipment South. He did not claim that St. Louis elevators had hot corn in them now. It was very possible now that the corn was in good condition. In appearance it looked well, bright and glossy, dry and rattled when shaken, but nevertheless considerable of it, that inspected out No. 2 when shipped from here, was found damaged upon arrival at the South. The cause for this he could not explain. It was said that a great deal of the Iowa corn had been gathered and stacked when frozen, and during the winter was covered with snow. When shipped in sacks or in box cars South, receiving no air from the time it left here until opened at its destination, may have caused it to germinate.

Messrs. C. P. Burr & Co. and Massengale Brothers last evening sent John Fears, a member of the Board of Grain Inspectors, to Augusta, Ga., to examine the corn sent from St. Louis, see in what condition it is and, if possible, arrive at the reason for this change in its condition.

P. P. Connor, of Connor Bros., had had some complaints of corn shipped from here South. In a lot of 2,000 sacks sent to New Orleans a considerable portion was found damaged upon its arrival there.

European exporters have so far made no complaints regarning bulk shipments of corn by river to New Orleans.

Chas. F. Orthwein says all the corn shipped by his firm to New Orleans has arrived there in good condition, and they will continue these shipments, although feeling some uneasiness upon the subject of future shipments, as is always the case in May and June, which are the critical months for corn shipped South.

George Martin's shipments to New Orleans all arrived there in good shape, so far. There is some uneasiness about corn in early spring that soon commences to ferment when the grain is kept from the air, but in July & August the corn is thoroughly dried out and there is no more danger.

D. R. Francis had shipped no corn South this year, but upon a shipment of No. 2 mixed corn to Macon, Ga., last year he lost largely, owing to its arriving there in bad condition—heated and damaged.

Another exporter said that he told his New Orleans correspondents a month ago that he would not handle corn for them except he could buy it free on board at New Orleans and without his taking any risk. Two weeks ago he received an order to buy 100,000 bushels of corn and was offered the grain in this market at a satisfactory figure, but he advised his correspondents not to touch it, and the trade was not completed.

The testimony given above will clearly show that the only "hot corn" is that that has been shipped in close box cars or sacks over a long route to Southern towns, whose receivers are noted for their numerous complaints and claims for reclamations on shipments to them. All the corn that has been sent by river in bulk to New Orleans has arrived there in perfect condition so far this year. There is no "hot corn" in the elevators here and there is no danger of there being any. A little no grade now arriving may be out of condition—damp, etc.—but this does not touch the other grades, and cannot affect their quality.

GENTLEMEN'S JEWELRY.—The newest designs at the Golden Eagle.

**A Good Showing.**

Comparing the official statement of the Franklin Bank, published at some other place, with the one made ten months ago, we find that the deposits have increased $356,605 17, and that the handsome sum of $34,402 31 has been earned for the surplus fund from July 3, 1880, up to April 30, 1881.

GET the worth of your money and buy your shoes at Swope's.

### THE DAVENPORT CANAL.

**What the Missouri Delegation Will Do at the Convention.**

The Governor yesterday completed the list of delegates to the Davenport Canal Convention which meets on May 25 and 26 The gentlemen who will represent Missouri at the Convention are Messrs M. L. Clardy, Silas Woodson, George Wright, J. O. Broadhead, D. P. Rowland, John F. Phillips and H. F. Latchaw. A reporter met Mr. Wright this morning and asked him what attitude Missouri was going to take in the Convention. "That depends," he replied, "largely upon the shape matters tak at the time. You understand the idea is to endorse the building of a canal from Davenport to Hennepin, Illinois, where it will join the canal now running into Lake Michigan. There are two sides to the question. This canal will divert a great deal of the trade from its direct down the river course to the sea, and send it by way of the Welland canal to Montreal, where it will be reshipped to Europe. On the other hand, if we object to the appropriation we will antagonize the Congressmen of that section and add so much more difficulty to the passage of decent appropriation bills for the Mississippi. As far as I am concerned I have not yet made up my mind how I shall act."

Mr. Wright's indecision is reflected on the floor of the Exchange, for there is a great deal of difference of opinion as to how the Missouri delegation at the Convention shall act.

THE HUGH R. HILDRETH PRINTING COMPANY have the control and general management of Doctor Adams' new work, "Turkish Bath Hand Book."

Price—Cloth cover, $1; paper cover, 50 cents.

**Uniforming the Police by Contract.**

The only dissatisfaction found with the arrangements made by the Police Board for supplying the force with summer clothing and helmets seems to rest with the retail tailors. The contract price for the suits is $17, which is from $5 to $10 less than they have cost heretofore. The helmet is furnished at $2 50, about a dollar cheaper than in past years. The Commissioners, notably Mr. Kinkead, who is the purchasing member, have given a good deal of time to these two contracts and obtained bids for both hats and suits from a number of reputable houses. They regard the terms as entirely satisfactory and the opinion is shared by the force generally.

## ABOUT TOWN.

ON Sunday, June 12, the Emerald Social Club will give its annual picnic.

MRS. FITZMORRIS fell down stairs at No. 810 Warren street yesterday, breaking her left arm.

A VICIOUS dog belonging on North Tenth street bit a little boy named Alexander Pepor, yesterday.

Carl Ungar takes the position on the Evening Tribune made vacant by the departure of Katzeler for Milwaukee.

FAIRMOUNT CIRCLE picnic will take place on Sunday, May 15, at Bodeman's Grove and will be an enjoyable occasion.

CORONER FRANK is preparing a medical lecture for the benefit of callow reporters. He calls it "What is a Baby?"

THE police of the Third District are engaged in raiding all the teams without license. Nine arrests were made up to noon to-day.

THE postponed concert of Prof. Robert Goldbeck has now been definitely booked for Tuesday evening, May 26, at the Pickwick Theater.

THE election of directors of the St. Louis Safe Deposit has been postponed until next Saturday, to take place between the hours of 9 a.m. and 12:30 p.m.

A HEROLD, a fine specimen of that species of bird, was donated to the Fair Grounds Association by Mr. Locke of the Louisville and Nashville road.

COMPANY E, Police Reserves, or the Mayor's Guard, will give an exhibition drill next Thursday evening before the Police Commissioners at the Four Courts.

LOUIS D. CASSINELLI qualified to-day in the Probate Court as surviving partner of the firm of A. Cafferata, Sons & Co., giving bond in the sum of $25,000.

THE annual meeting of the Directors of the Missouri Immigration Society will take place the first Tuesday in June at the office, corner of Sixth and Olive streets.

THE Young Men's Hebrew Association will give a musical and literary entertainment and hop to-night at Harmonie Club hall. The exercises begin at 8 o'clock sharp.

SOME of the flour packers of the city desire to say that they are not 800 strong, but only from 150 to 200 in number; also that in their meetings they have never contemplated a strike.

THIS morning Ernst Doepke was fined fifty dollars by Judge Denison, of the Second District Police Court, for emptying filth on the public street at Main and Biddle streets last Monday morning about 10 o'clock.

DALLAS BOZIER, a steamboat hand, had a 38 caliber ball cut out of his heel. He was around the circus, when somebody took aim at his most vulnerable part. He will be removed to Marine Hospital. Bozier lives at Rock Springs.

THE concluding sale at Thonssen's Gallery last evening, of the works of local artists, was well attended and ninety-six picures were disposed of at good prices. This indicates an improved taste and growing interest in art here.

ON the same night that the Southern Hotel ball and opening takes place, Mr. A. A. Meller, Jr., will make a formal opening of his new drug store in the Southern. He will especially invite his friends to meet him on the occasion and inspect his elegant quarters.

MISSOURI is represented in the Southern Baptist Convention now in session at Columbus, Miss., by Drs. S. H. Ford, S. W. Marston, Prof. J. F. Lanneau, Hon. H. C. Wallace, R. S. Duncan, J. H. Garrett, J. T. Williams, J. A. Guthrie and Wm. Ferguson, of the Central Baptist.

MR. FESTUS J. WADE has just received from the press a very comprehensive guide to the Fair Grounds and Zoological Garden, gotten up by himself. In addition to the directions in the grounds it contains instructive sketches on each class of animals, giving their age and where and how they were taken.

THE National Guards have recently made propositions to the Bain Zouaves to leave the Police Reserves and join the Guards. Last night the Zouaves held a meeting, and appointed a committee to confer with the National Guards as to the terms of their admittance. The change will probably be made, and the Zouaves become attached to Battery A.

REV. W. POPE YEAMAN, D. D., Corresponding Secretary Missouri Baptist General Association, makes a very encouraging report of the work of the missionaries of that body. During the first five months of the present fiscal year there have been 345 conversions and 238 baptisms. During the whole of the last fiscal year there were only 313 conversions and 186 baptisms.

THE St. Louis Book and News Company complain that some party calling himself C. H. Corbett is soliciting subscriptions and receiving money for the "Young Ladies' Journal," a periodical which he represents to be published by the Book and News Company. The B. and N. Company does no such thing, and never heard of such a journal and has no solicitors.

THE Missouri Immigration Society will make arrangements with the proprietors of some boarding houses to receive German emigrants at reduced rates. When the emigrant parties arrive in this city they usually spend two or three men into the State to prospect and buy lands, and in the interval the parties remain in the city so that it has become necessary to make this provision.

REV. W. V. TUDOR, D. D., will preach at St. John's M. E. Church on Sunday at 10:45 a. m. and at 8 p. m. Mrs. Hayes and Miss Blackman, of India, will deliver addresses on "Woman's Work in Foreign Missions." The General Executive Association of the Woman's Missionary Society of the M. E. Church South will meet at this church on Monday, May 9, at 10 o'clock a. m. All are welcome.

A COMPLIMENTARY entertainment has been tendered to Miss Mary Hogan at Pickwick Theatre on next Friday evening, May 13. The music of the evening will be furnished by Dr. Cronin and Prof. Gilsinn. Miss Hogan will give a number of recitations, and the entertainment will close with the play "Ladies' Battle" in which Miss Josie Bush and several gentlemen of the McCullough Dramatic Club will appear.

THE West St. Louis Turn Verein have just completed their new gymnasium at the corner of Beaumont and Morgan streets. The opening of the same will be marked by a fair and ceremonies lasting three days. To-night there will be a concert and introductory exercises. To-morrow there will be three entertainments; at 9 a. m., 2:30 p. m. and 8 p. m. On Monday night the festival will close with music and a good ball.

IT is quite complimentary to the managers of the Lindell Hotel that very few of their old boarders are going to take up quarters at the new Southern, though inducements have been held out to them. They are all very much attached to the Lindell, and it is doubtful whether more than four or five out of the large family will be attracted to the new hotel. When the improvements are made in the Lindell this summer it will be one of the pleasantest houses in the city.

LAFAYETTE ASSOCIATION No. 15, of the National American Association, will give a grand musical and literary entertainment and hop Friday evening, May 13, 1881, at Art Association Hall, 1306 Olive street. The best local artists will assist in rendering the solos, vocal duetts, piano recitals and recitations, so that the occasion will be one of unusual enjoyment. A special feature will be a guitar recital by Prof. Price. The exercises commence promptly at 8 o'clock, at the termination of which a hop will take place at which a number of the National Guards, it is expected, will be present.

WILL OPEN next MONDAY,
"Salon d'OBJETS d'ART," 405 N. 4th St.,
with fine variety of BRONZES.

NEW colors in walking and driving gloves at the Golden Eagle.

## CITY PERSONALS.

Mr. A. B. Howard returned this morning from a business trip South.

Miss Virgie Jackson will appear as Prince Pretty Patt in Snelbaker's Majestic Consolidation, which is to occupy the Olympic next week.

Mrs. D. H. McGavock, of Nashville, Tennessee, the corresponding secretary of the Southern Methodist Missionary Society, and Miss Mary Helm, Elizabethtown, Ky., daughter of ex-Governor Helm of Kentucky, are stopping at Mr. Thomas J. Henley's, 1229 Pine stret.

BRACELETS at cost at Cooper's, 209 N. Fifth street.

WILL OPEN next MONDAY,
Salon d' OBJETS d'ART, 405 N. 4th street,
with new designs of CANDLESTICKS.

## SOUTHERN HOTEL BALL.

**Meeting of the Committee—Arrangements for Arrival and Departure of Carriages.**

At the meeting of the Southern Hotel Executive Committee S. N. Laflin reported in behalf of the Finance Committee that the demand for tickets was increasing and that the requisite funds would be easily raised. He also instructed the chairman of sub-committees to report to him fully at the earliest possible moment. The sale of tickets will be discontinued on Monday evening, and all desiring to purchase must do so before that time. On motion it was ordered that complimentary tickets be sent to Commodore C. K. Garrison of New York, J. M. Randall of Lafayette and Mrs. David Nathan of this city. A request was presented on behalf of those holding tickets, who do not wish to attend the ball, that the hotel be opened to them for visitation and inspection during the afternoon. This was decided to be impracticable, as interfering with the work of the Decorating Committee. Parlor Number 34 has been reserved for the use of the Reception and Floral Committees on the night of the ball, and members of these committees will report there, where they will receive instructions and badges.

The following order from the Carriage Committee was read before the committee:

SOUTHERN HOTEL BALL CARRIAGE ORDERS.

Carriages bringing guests will drive to the ladies' entrance on Walnut street (just west of the main entrance) facing east, and will drive off toward Fourth street. No carriage will be allowed to turn and drive off west on Walnut street, but must drive east as far as Fourth street. No carriage bringing guests will be allowed to drive in from Fourth street, but must come from Fifth street and face east.

CALLING FOR GUESTS.

Carriages will stand on Fourth street and on Walnut, east of Fourth street, and when calling for guests will drive in from Fourth street on Walnut, facing west, and will drive out west at least as far as Fifth street.

Policemen will see that no carriage is permitted to enter Walnut street between Fourth and Fifth before 11 o'clock, except those who enter from Fifth and drive out toward Fourth, and after 11 o'clock only those entering from Fourth street, facing west, and driving out toward Fifth street.

E. C. SIMMONS,
Chairman.

The Chairman of the Executive Committee requested a full attendance at the meeting on Monday, as that will probably be the last session.

## OPEN TO FT. WORTH.

**The Missouri Pacific Railway.**

Having completed its Texas Division to FORT WORTH will from this date run Coaches and Pullman Sleeping Cars through to that point, DAILY, by the 8:40 p. m. train from St. Louis, arriving at 11:30 a. m. the second morning. This affords to passengers the shortest line and three hours the quickest time between the above cities. The Through Cars to be run in this line are entirely new and of the finest description. Tickets to Fort Worth and points West, on Texas and Pacific Railway, are on sale at 115 North Fourth street, and at Union Depot, St. Louis.

F. CHANDLER,
General Passenger Agent.

**Highway Robbery.**

Marcus B. Finell, a young man of prepossessing appearance, is locked up at the Chestnut Street Station on a charge of highway robbery. About two days ago Finell made the acquaintance of a young man named W. G. Davis on the Iron Mountain road, near De Soto. Davis imparted the information to his new found friend that he had in his possession about $31 and several pocket articles of value, among which was a pretty dagger. When they arrived at a lonely part of the road Finell borrowed Davis' dagger and then threatened to kill him if he refused to turn over his money and valuables. Davis complied with the request, and after threatening to kill his victim if he attempted to follow, Finell started for St. Louis. Davis met him this evening and pointed him out to a police officer. Finell stoutly denied that he had ever seen Davis before, but the dagger, a collar button bearing Davis' initials and several other articles of which the police had a description were found in his possession, besides $18 of the money.

**The South St. Louis in Operation.**

The South St. Louis Street Railroad Company commenced operating the northern end of their line at noon to-day. The temporary southern terminus is at Lafayette street, there being a gap from that point to Russell avenue. The first car, rented from the Market Street Line, started over the route at 11:30 under the charge of Conductor Paul Martin. Superintendent Sauer accompanied it on the trial trip. It is the plan of the company to put in an omnibus to run between Lafayette street and Russell avenue until arrangements can be made to build or to operate over the Gravois road along Decatur street.

**Local Weather Report.**

SIGNAL OFFICE,
ST. LOUIS, MO., May 7.

| Time. | Ther. | Wind. Direction. | Weather. |
|---|---|---|---|
| 6:07 a. m. | 61 | SE | Fair. |
| 7:00 a. m. | 67 | SE | Fair. |
| 10:07 a. m. | 78 | SE | Fair. |
| 2:00 p. m. | 79 | SE | Fair. |

Minimum temperature, 65.5 deg.
River 33 feet 1 inches.
Fall .6 inches.

H. J. WEBER,
Sergeant Signal Service U. S. Army.


**WM. C. LITTLE & CO.,**

**BANKERS AND BROKERS,**

**213 N. Third St., St. Louis,**

Dealers in

U. S. Bonds, State Bonds,
County Bonds, Municipal Bonds,
Railroad Bonds, Township Bonds,
And securities of every description.

Public sales made on 'Change.
Special attention given to securities dealt in at the New York Stock Exchange.

DAVID KOHN. WM H. KOHN.
E. POPPER, Member N. Y. Stock Ex.

**KOHN & CO.,**

**BANKERS & BROKERS**

323 N. Third st., St. Louis, Mo.,

Transact a general Banking and Brokerage Business, giving personal attention to orders at the New York Stock Exchange.

NEW YORK CORRESPONDENTS,
GLAZIER, KOHN & CO.,
66 Broadway and 10 New street.


## MONEY.

Robert E. M. Bain, Foreign Exchange, 206 Chestnut street, reports: May 7. — Prime bankers' sterling, 4 84¾@4 87 per cent; commercial, 60-days sterling, 4 83½@4 83½ per cent; do demand sterling, 4 85¾@4 86 per cent; do 60-days francs, 5 27½@——; do demand, do, 5 25@5 24¾; do 60-days reichs marks, 93⅞@94; do demand do 94¾@94⅞; do 60-days guilders and florins, 39½@39¾. Market strong.

Corrected daily by Wm. C. Little & Co., Bankers and Brokers, 213 North Third street, city.

U. S. BONDS.

| | When due | Interest payable | Bid. | Ask |
|---|---|---|---|---|
| 6's of 1881 | 1881 | Jan. & July | 103¾ | 104¼ |
| New 5's | 1881 | M. A. N. & F. | 101¾ | 102 |
| 4½ per cent bds. | 1891 | J. S. D. & M. | 100¼ | 100¾ |
| 4 per cent bonds | 1907 | J. A. J. & O. | 115⅞ | 116⅝ |

ST. LOUIS AND COUNTY BONDS.

| | | | | |
|---|---|---|---|---|
| City 6's, gold | 1893-'98 | Various | 112 | 114 |
| City 6's, gold | 1898 | May & Nov. | 114 | 116 |
| City 6's, c'y | 1886-'87 | Various | 107 | 109 |
| City water 6's | 1887 | June & Dec. 25 | 108 | 110 |
| City water 6's | 1890 | June & Dec. 25 | 110 | 112 |
| City water 6's | 1892 | Apr. & Oct. | 112 | 114 |
| City 6's, gold | 1900 | Jan. & July | 108 | 110 |
| County 6's, gold | 1895-'96 | Jan. & July | 113 | 115 |
| County Park | 1905 | Jan. & July | 116 | 120 |
| County 7's c'y | 1885 | Jan. & July | 109 | 111 |

*Interest to seller.

RAILWAY BONDS.

| | | | | |
|---|---|---|---|---|
| Mo. Pac. 1st m 6s | 1888 | Feb. & Aug. | 108½ | 110 |
| Mo. Pac. 2d m 7s | 1891 | Jan. & July | 117⅝ | 111 |
| N. Mo. 1st m 7s | 1895 | Jan. & July | 124 | ..... |
| K. P. 1st m 6s | 1895 | Feb. & Aug. | 112⅝ | 113 |
| K. P. 1st m 6s | 1896 | June & Dec. | 113⅝ | 114¼ |
| K. P. D. Ex. 7s | 1899 | May & Nov. | 109 | ..... |
| K. P. Consol's | 1919 | May & Nov. | 107 | 107½ |
| St. L. & I. M. 1st 7s | 1892 | Feb. & Aug. | 118 | ..... |

## STATE BONDS.

| | | | | |
|---|---|---|---|---|
| Mo. 6's | 1892 | Jan. & July | 104½ | 105 |
| Mo. 6's | 1886-'87 | Jan. & July | 105½ | 110½ |
| Mo. 6's | 1888-'89 | Jan. & July | 110 | 112 |
| Mo. 6's | 1894 | Jan. & July | 115 | ..... |
| Mo. 5-20's of 1875 and '76 | 1895-'96 | Jan. & July | 102½ | 103 |
| Mo. 5-20's of 1877 | 1897 | Jan. & July | 103 | 105 |

LAND WARRANTS.

| | Buying. | Selling. |
|---|---|---|
| Land warrants, 160 acres | $194 | ..... |
| Land warrants, 120 acres | 135 | ..... |
| Land warrants, 80 acres | 91 | ..... |
| Land warrants, 40 acres | 44 | ..... |

| | |
|---|---|
| Clearings to-day | $ 2,711,585 |
| Balances to-day | 441,628 |
| Balance this week | 3,431,326 |
| Clearings this week | 18,067,554 |
| Clearings last week | 15,779,019 |
| Same week 1880 | 14,677,508 |

**Quotations of Money, Silver, Bonds, Stocks and Other Securities, Etc.**

NEW YORK, May 7.—Money 4 to 5; prime mercantile 4@5½. Bar silver 112½. Exchange steady at 85¼ long and 86¼ sight. Governments quiet and unchanged. States inactive. Railroads in light request. Stock speculation active and buoyant at first board. Elevated railroad stocks leading upward movement which compared with last night's closing prices, ½ to 4; latter Mem Memphis and Charleston. 'Siecoupons, 103¾. 5s, 101¾; 4½s, 114¾; 4s, 116½; Pacific 6s 130 bid.

| | | | |
|---|---|---|---|
| Rock Island | 138½ | A. & T. H. prfd | 63½ |
| Panama ofd | †260 | W., St. L. & Pacific | 49½ |
| Fort Wayne | 134 | prfd | 91½ |
| Pittsburg ofd | 138¾ | Hannibal & St. Joseph | 67½ |
| Illinois Central | 139 | prfd | 108¾ |
| C. B. & Q. | 166¼ | Iron Mountain | 72 |
| prfd | 145 | St. L. & San Fran | 46 |
| Chicago & Alton | .... | prefd | 69 |
| Chi'go & A pfd | .... | first prefd | 105 |
| N. Y. Central | 147¾ | C., St. L. & N. O. | 80 |
| Harlem | †210 | Kansas & Texas | 20¼ |
| Lake Shore | 129¾ | Union Pacific | 119½ |
| Canada Southern | 78½ | prefd | 108¾ |
| Michigan Central | 110⅞ | Central Pacific | 87½ |
| Erie | 49½ | Texas Pacific | 64¾ |
| prfd | 91 | Northern Pacific | 42¾ |
| Northwestern | 136¾ | prefd | 72¾ |
| prefd | 138½ | Louisville & Nash | 102⅞ |
| St. Paul | 117½ | Nashville & Chat | 90⅜ |
| prfd | 128¼ | L. & N. A. | 90 |
| St. Paul & Minnesota | .... | Houston & Texas | 17¾ |
| St. Paul & Sioux City | .... | Denver & R. Grande | 109½ |
| Del. & Lack | 123¾ | St. Paul & Omaha | 43½ |
| Morris & Essex | 125 | prefd | 99⅜ |
| Del. & Hudson | 112½ | Boston Air Line, ofd | .... |
| N. J. Central | 101½ | Oregon Navigation | .... |
| Reading | 54½ | Montauk Coal | .... |
| Ohio | 44½ | Buffalo, Pittsburg & W | 43½ |
| prefd | †110 | American Union | .... |
| Chesapeake & Ohio | 28¾ | Memphis & C | 74½ |
| first prfd | 45 | Western Union | 117¾ |
| second prefd | 35 | A. & P. Telegraph | 54½ |
| Mobile & Ohio | 33 | Pacific Mail | 54⅞ |
| Cleve'd & Col | 92½ | Adams | 131 |
| C., C. & I. C. | 27⅞ | Fargo | 118 |
| Ohio Central | 34 | American | 79 |
| Erie & Western | 54½ | United States | 61 |
| Peoria, D. & E | 43¾ | Canton | .... |
| Ont. & Western | 26⅞ | Boston Water Power | .... |
| Ind., B. & W. new | 54½ | Boston Land | .... |
| Marietta & Cin | .... | Canton | .... |
| first prfd | 20 | Consol. Coal | .... |
| second prefd | 11½ | Quicksilver | 18⅞ |
| St., C. R. & N. | 71 | prefd | 67 |
| | | Central Arizona | .... |

*Bid.
†Offered.

## COMMERCE.

**Receipts and Shipments of Wheat and Corn at Leading Points.**

| | Receipts. Wheat. | Corn. | Shipments. Wheat. | Corn. |
|---|---|---|---|---|
| St. Louis | 17,453 | 12,545 | 5,064 | 4,117 |
| Chicago | 23,320 | 85,488 | 389,672 | 331,962 |
| Milwaukee | 20,900 | 3,600 | 103,704 | 25 |
| Baltimore | 24,500 | 19,226 | 40,000 | 49,000 |
| Toledo | 24,000 | 94,000 | 45,000 | 34,000 |
| New York | 131,000 | 60,000 | ..... | ..... |

Chicago inspections: 13 cars wheat, 124 cars, 15,800 bu corn, 64 cars, 7,000 bu oats, 2 car rye. 2 cars barley.

**Withdrawals of Grain at St. Louis.**

FROM THE ELEVATORS FOR THE 24 HOURS ENDING at 7 A. M. TO-DAY.

| | City | R. R. | River. | Total. |
|---|---|---|---|---|
| Wheat | 1,312 | 1,369 | 3,664 | 6,345 |
| Corn | 7,858 | 2,450 | ..... | 10,308 |
| Oats | 4,940 | ..... | ..... | 4,940 |
| Rye | ..... | ..... | ..... | ..... |
| Barley | ..... | ..... | ..... | ..... |

**Elevator Withdrawals.**

FOR WEEK ENDING MAY 7.

| | City. | R. R. | River. | Total. |
|---|---|---|---|---|
| Wheat | 28,420 | 15,032 | 106,954 | 150,416 |
| Corn | 82,243 | 68,167 | 220,267 | 380,677 |
| Oats | 29,101 | 9,000 | 25,674 | 57,775 |
| Rye | ..... | ..... | ..... | ..... |
| Barley | 2,550 | ..... | ..... | 2,550 |

**Stock of Grain in St. Louis Elevators at the Opening of Business To-Day.**

| | Wheat. | Corn. | Oats. | Rye. | Barley |
|---|---|---|---|---|---|
| Total | 346,886 | 679,582 | 42,729 | 3,597 | 2,396 |
| Total yesterday | 328,986 | 669,845 | 41,542 | 2,798 | 2,396 |
| May 8, 1880 | 201,775 | 553,426 | 11,136 | 12,310 | 11,946 |

**Grain Inspections.**

**Wheat**—1 car No. 2 Mediterranean, 1 car No. 1 red winter, 20 cars No. 2 red winter, 7 cars No. 3 red winter, 4 cars No. 4 winter. Total, 32 cars.

Corn—4 cars No. 2 white-mixed, 1 car rejected white mixed, 27 cars No. 2 mixed, 16 cars rejected, 2 cars no-grade. Total, 50 cars.

Oats—1 car No. 2. Total, 1 car.

Barley—None.

Rye—None.

**Total**—83 cars.

**The Markets.**

MORNING BOARD.

Flour—Quiet and unchanged. We quote: Fancy $5 35@5 75; choice $4 95@5 10; family $4 75@4 90; xxx $4 40@4 60; xx $3 80@3 95; x $3 40@3 60; superfine $3 15@3 30; fine $2 75@2 95; extra fancy and patents held higher.

Wheat—Higher for cash; No. 2 red sold at $1 09@¾; No. 2 red at $1 04; No. 1 red in Alt. $1 09¾; No. 3 Mediterranean at $1 02¼@1 02; No. 2 do salable at $1 07 and No. 4 at 98c; all else neglected. Futures opened lower but strengthened lately, advancing considerably for May and moderately for June and year, but other options closed lower than yesterday. May sold at $1 08¾@1 09¾, closing at $1 09¾; June at $1 07⅞ to $1 08¼@¾, closing at $1 08¾; July at $1 03⅝ to $1 02¾, closing at $1 03; Aug. at 98⅞ to 99¾@½; year at 98@98½c.

Corn—Irregular. Grade No. 2 mixed was firm at $43¾@43½, with sales to speculators; No. 2 white mixed declined to 48¼@48; rejected do salable at 45 this side; rejected had 40 bid. Futures unsettled, with sales at 43¾ to 43¾ for May, closing at 43¾@⅞ bid; June at 42¾@¾ to 42½; July at 43½; August at 43½ to 43¾; September at 44½. No. 2 white mixed for May opened lower at 47½, but advanced to 48¼; June salable at 45¾; July at 46½.

Oats—Dull and weak for cash. Grade No. 2 moved slowly at 36 in A., 37 in C.; rejected offered on call at 35 in E., with 34¾ bid for regular, but later A. sold down to 34. No. 2 white neglected. Sales of June at 36¾ to 36¼@¾ and later 36½ bid; July at 34 to 34¾; August at 26¾ to 27¼; Year at 26¾; for May 36¾ bid.

Rye—Nominal bids of $1 10 for No. 2, $1 00 for rejected; no sellers at near these figures.

Milfeed—Bran sold, sacked, at 60 at mill, 61½ f. o. b.

Hay—Dull and lower. We quote; prices this side: Prairie $13@15; mixed $15 50@20; prime timothy $21 50@22 50; choice $23@24 50; fancy $25@26.

Provisions—Very dull. Mess pork jobbed at $17 40 cash, with $17 50 asked for May and June, bid $17 30 for latter. Prime steam lard sold lower at 11. Loose dry salt shoulders held at 5.70, clear ribs at 8½, short clear at 8.80. Packed bacon shoulders sold at 6¾ and short clear at 9.65@9¾ and 9¾@9.35 for clear ribs; it is understood that considerable of the latter sold yesterday at 9¾. Hams 10¼@11½ for s.c. canvased do; 12½@15 small, size fancy specially ordered. Tallow 5¾@6½ according to quality. Breakfast bacon 10½@11½c. Grease 4@4¾ for brown, 5½@5¾c for yellow, 6@7c for white, 8@9c for manufacturing lard. Beef—Extra mess $12 per bbl.; prime mess $9 50 per bbl.; family $7 per half bbl. dried 12@14c per pound. Fresh smoked tongues $4 50@5 per doz. Salt $1 30@1 35 per bbl. for lake, and $1 for old, $1 15 for new Ohio River; $1 25 per sack for G. A.

Highwines—Steady. Sales 166 brls at $1 06. Cincinnati firm at $1 05; Chicago $1 08; Peoria steady at $1 05.

Lead—Soft Missouri dull and nominal at about $4 25.

**The Cotton Market.**

Spots quiet and unchanged at 10¼c for middling, with sales of 688 bales. New York also quiet. Liverpool unchanged, with free sellers and a moderate demand.

STOCKS IN ST. LOUIS WAREHOUSES.

| | Bales. |
|---|---|
| Stocks to-day | 43,371 |
| Same day last year | 53,445 |

ST. LOUIS GROSS RECEIPTS AND SHIPMENTS.

| Date. | Receipts, bales. | Shipments, bales. |
|---|---|---|
| To-day | 678 | 865 |
| Same day last year | 482 | 498 |
| Total for season to date | 367,060 | 338,859 |
| Same time last year | 457,151 | 419,537 |

## NEW YORK.

Middling 10 9-16. Futures dull but steady; May, 10.33@10.34; June, 10.43; July, 10.52; August, 10.59; September, 10.34@10.36; October, 10.00@10.01; November, 9.88@9.89; December, 9.88@9.90.

## LIVERPOOL.

Uplands, 5⅝d. Orleans, 5 15-16d. Futures flat. May and June, 5 23-32d; June and July, 5⅞; July and August 5 31-32d; August and September 6 1-32d; September and October 5 29-32d; October and November 5 25-32; November and December ——.

## COUNTRY PRODUCE.

BUTTER—We quote: Creamery—Choice 24@25c; known brands somewhat higher; imitation creamery 18@20c. Dairy choice to fancy 18@21c; common country packed, off color, oversalted, but sweet and fresh 10@12c; grease 7@8.

CHEESE—We quote: Fancy full cream 13@13½; Western part skim 9@10; hard 3@5.

EGGS—Dull at 9¾ in cases; boxes and barrels ½c less; goose eggs 15c and slow.

POULTRY—Live chickens $2 50@3 75 for cocks, $3 00@3 25 for mixed, $3 50 for hens, ducks $1 75@2 00; turkeys $9@14 ₩ doz; spring chickens sell $2 50@5 00; top rate for choice large.

GAME—Quote—Selected stock only—Ducks: teal $1 50; mixed as 75c; mallard $2 50; snipe $1 50; wild pigeon 75c.

BEESWAX—Prime 21; dark 20.

WHITE BEANS—Quotable: hand picked Eastern medium $2 52; screened do $2 45; hand picked navy, $2 60—all from store. Western scarce and wanted at $1 75@2 25.

SHEEP PELTS—We quote: Green salted pelts and lamb skins 50@$1 25; dry 30@70; Green salted shearlings 25@30; Dry flint do 10@30; bug eaten unsalable.

GRASS SEED—We quote clover $4 50; timothy at $2 45@2 55, dirty, German millet $1 90; common do $1 20; red top 45@50; Hungarian $1 10.

PECANS—Western 4½@5c; Texas 6½@7½.

FURS—We quote: Raccoon—No. 1, 55@60c; No. 2, 40@45; No. 3, 20@25; No. 4, 10. Mink—No. 1, 45@50; No. 2, 30@35 No. 3, 20; No. 4, 10; Skunk—Black, 70@80; short stripe 45@55; narrow 25@35; white stripe 10@15. Cat—wild, 20@25; house, 10; kitten, 5c. Fox—Gray, 60@65; red, 75@85. Otter, 50c to $6; Beaver 75 to $3 50 ₩ lb. Bear, $2 to $7; badger, 20@50. 'Possum, 8@10. Muskrat 5@10. Wolf, timber $2, prairie 75c.

CELERY—20@40 as in condition.

MAPLE SYRUP—80@90 ₩ gallon.

BERMUDA ONIONS—$1 75 ₩ bu box.

TOMATOES—Sell at $1@1 25 per peck crate.

SNAP BEANS—Choice $2 00@2 25 ₩ bu box, by express.

MAPLE SUGAR—Selling at 9@13; Vermont 16@18c.

NEW BEETS—Fresh at $3 50@4 50 ₩ brl.

NEW POTATOES—Sold at $3 ₩ 3 peck box.

SPINACH—In shipping order at $1 00 ₩ bbl.

CUCUMBERS—Sell at 85@90c for off color and small ₩ doz, and $1 00@1 10 for choice.

NEW GREEN PEAS—Choice fresh $1 25 by express ₩ bu box, and by freight 50@75c.

FEATHERS—Prime live geese 58@59, outside for small sks; No. 2 do 52@56; mixed 35@42; old 5@15. Tare 3 per cent, on large, 10 on small sks.

SWEET POTATOES—On orders: Red nansemond $2 00; yellow nansemon $3 00@3 25; Southern Queen $3 25@3 50.

HOPS—We quote New York, first quality, at 24@25. Seconds, do 19@20.

HIDES—Quote: No. 1 green salted 8¼; damaged do 6¼@6¾; uncured 6¼@7; damaged 5@½; bullsand stags—green salted 5@5¼; green 4¼@4½; green salted calf 11@11½; damaged do 8@¼; No. 1 dry salted 12; damaged do 10; No. 1 dry flint 16; No. 2 do 13. Branded 10 ₩ cent off.

HEMP SEED—Quotable at $1 10 for prime.

DRIED FRUIT—Apples—Dark 3@3¼; fair halves 3½@¾; choice 3¾@4, fancy 4¼@4½. Peaches—mixed 5½@5¾, small halves 5¾@6, choice halves 6¼@6¾.

COOPERAGE—Flour brls, city elm, 35@38; country 29@31; city oak 38; country do 33. Pork brls 80@85del; lard tierces $1 05@1 10 del, lard kegs 35@45; bacon casks $1 70@1 75; half-casks 85@95; ham tierces, small, 60; large 70. Whisky brls, iron bound, 8 hoop, $1 40@1 60; 8 hoop $1 65@1 80; half brls $1 25.

HONEY—Dark comb 16; fancy bright 17c; strained and extracted 11@12½.

SCRAP IRON, ETC.—We quote ₩ 100 lbs: Wrought $1 25, heavy cast 90c; stove 70; plows 75; burnt 30. Brass—Heavy $14; light $8. Copper—Light $12@13; heavy $15. Bones—$15@16; dry buffalo $19.

RAGS—Country mixed $1 60@1 75.

TROPICAL FRUIT — Oranges — Messina $5 50; Palermo $3 50@4 ₩ box; Imperial $6 00 Lemons $3 50@3 75 for Messina, $3 25@3 50 for Palermo; cocoanuts $22@25 ₩ 1,000; Pine Apples $2 75@3 ₩ doz; Bananas on orders $2 50@3 50 ₩ bunch.

POTATOES—Quote: Iowa Peachblow 80@85; do Peerless 75; Ohio River Peachblow $1 00; Jackson Whites 90c ₩ bu; Eastern Burbanks $1 05@1 15; Peach-blow $1 05@1 10; Rose 85@90; Peerless 90@95; interior and damaged much lower.

ONIONS—$1 25@2 00 ₩ brl, as in condition.

CRANBERRIES—$5 50@5 75 ₩ brl, $1 75 ₩ box for choice.

VEALS—Live at 6½@7¼ ₩ lb; for choice small aeretics 5.

LAMBS—$2 50@3 00 as in size.

ROOTS—We quote: Old Ginseng $1 55@1 60, new do $1 25@1 50; Seneca 35@40; blue flag 4½; blood roots 3@4; golden seal 5@6½; snake 9@10; black 4½; May apple 2½.

BROOMCORN—Crooked 2@2½; fair straight 3¼@4; prime to choice green 4½@5½.

HORSERADISH—Sells on orders at $3 50@4 ₩ orl.

RUTABAGAS—On orders, $1 50 ₩ brl.

RAGS—We quote: Country mixed $1 60@1 75.

DEERSKINS—We quote: No. 1, 40; damp, meaty, etc., 28@32.

FLAXSEED—Nominal at $1 07@1 08 (latter this side) all on basis of pure.

APPLES—We quote: Fair to choice at 2 25@$2 50; off stock $1 00@1 50.

CABBAGE—Quote choice $3 50@4 00; leafy and slack crates at any price obtainable.

EMPTY BARRELS—Linseed 90; coal oil $1 20.

CASTOR BEANS—Salable at $1 25 for prime.

STRAWBERRIES—Arkansas—$3 00 for scarlet; $3@6 for Wilson ₩ 6-gal case; Alabama $4 50 for Wilson; Mississippi $4@5.

WOOL—We quote: new clip—Tubwashed—Choice 33@35; dingy and low 28 @30; unwashed medium combing 23@23½; medium 22@22½; course 18@20; light fine 14@15; heavy do 12@12½; burry, black and cotted 5@10 less; Southern burry 10@10½ less; choice old tub 3@5 above new.

COOPERSTUFF—Shaved hoops, country flour brl, $6 00@6 50; choice cooper shaved $7@7 50 pork brl $11@12; lard tierce do $12@14; casks $20@25; half cask $13@15. Staves (car lots E. side), machine flour brl, oak $8; elm $7 25. Heading (car lots East side), soft wood 5¾@5¾; hard do 6@6¼. Whisky brl (with heading) green $15; dry half $22; casks $10 50@12; and $24@28; dry half hnds $15@18; green tierce $14; dry $16; dry beer keg $24@28; green $18@2—.

**MISCELLANEOUS.**

RYE FLOUR—$6 00@6 50 del; in small lots on orders 25@30c higher.

CORNMEAL—City on orders at $2 65@2 70 del.

TOBACCO—We quote: Old style—common dark factory lugs $3 25@3 50; fair to good, do $3 75@4; common to fair smoking lugs $4@5 00; inferior nondescript dark leaf $3 50@4; common dark leaf $4 25@4 75; medium do do $6@7; medium to good dark red leaf $6 50@7 50; good do $8@10. Burley—Common to fair lugs at $4@4 50; good do $5 50@6 50; common leaf, $7@8; medium do $9@11; good to fine do $12@16. Wrapping leaf—common half bright $10@12; medium do $15@18; medium bright $20@25; good bright $30@40; fine bright (nominally) $50@60. Inferior, unsound and light weight hhds, sell at about 25@50c ₩ 100 lbs less.

HEMP—We quote common to good undressed hemp, $80@90; choice $95@100; dressed hemp, $145@155; shorts $115@125; hackled tow, $50@55 per ton.

BALINGSTUFF—We quote in job and order lots; Jutes bagging at 10@10¼, according to weight, flax and mixed flax do 9¼@10. Hemp twine 14¼@15. Iron cotton ties at $1 50@1 75 ₩ bundle.

**METALS.**

Coke Tin Plate.

| | | | |
|---|---|---|---|
| IC. 10x20 | $10 00 | IC. 14x40 | $6 00 |
| IC. 10x14 | 6 00 | | |

Charcoal Tin Plate.

| | | | |
|---|---|---|---|
| IC, 10x14 | $ 7 00 | IX. 14x28 | $ 9 00 |
| IC, 12x12 | 7 00 | IXX. 14x20 | 11 00 |
| IC, 14x20 | 7 00 | IXXX. 14x20 | 13 00 |
| IX, 10x14 | 9 00 | IXXXX. 14x20 | 15 00 |
| IX, 12x12 | 9 00 | IX. 20x28 | 19 00 |

Soft Lead.

Pig Lead, large 5½ | Bar Lead 6

Block Tin.

Large pigs 23 | Small pigs 24
Bar Tin 25

Babbitt Metal.

No. 1 18 | No. 2 14
No. 3 10 | No. 4 8

Sheet Zinc.

600 lb casks 7½ | 100 lb casks 8¼
250 lb casks 8 | Single sheets 8¾

Bessemer Steel Baling Wire.

No. 9, ₩ 100 lbs $6 00 | Nos. 10 and 11 $5 50
No. 12 5 75 | No. 14 7 00

Brazier's Rod.

8-16, ₩ lb 6 | 1¼, ₩ lb 4

Roofing Tin.

IC. 20x28 $ 6 50 | IC. 20x28 $13 50
IX. 20x28 8 50 | IX. 20x28 17 50

Planished Copper—Boiler Sizes

No. 7, 14 oz., 14x49 | ₩ lb 38
8, 14 oz., 14x56 | Nickel plated, ₩ lb 48
9, 16 oz., 14x60
Tinning per sheet, 6 and 7 12
" " 8 and 9 15

Fence Staples.

Per keg $ 5
Per lb 5¼
No. 12 coppered 8
Stretchers ₩ doz. $2 00

Brass and Copper Wire.

| | Brass springs. | Copper. |
|---|---|---|
| No. 6 to 20, net ₩ lb | 35 | 43 |
| 21 " " | 38 | 46 |
| 22 " " | 39 | 47 |

Barbed Wire.

Twisted —Galvanized —
Clothes line wire, doz. rolls $3 50

Galvanized Sheet Iron.

(Morehead & Co.'s Juniata.)

| | Per lb. | | Per lb. |
|---|---|---|---|
| No. 18 to 20 | 13 | No. 22 to 24 | 13 |
| No. 26 | 14 | No. 27 | 15 |
| No. 28 | 16 | | |

Discount—per cent.

Russia Sheet Iron.

GENUINE.

Nos. 8 to 12 ₩ lb 14

Bright Market Wire.

| Nos. | 6, | 7, | 8, | 9, | 10, | 11, | 12, | 13, | 14, |
|---|---|---|---|---|---|---|---|---|---|
| | 9, | 10, | | 11, | 11½, | 12½, | | | |
| Nos. | 15, | 16, | | 17, | 18, | 19, | 20, | | |
| | 14, | 15, | | 16, | 19, | 20, | | | |

American Planished Russia.

| | ₩ lb. | | ₩ lb. |
|---|---|---|---|
| No. 23 | 11 | No. 24 to 27A | 11 |
| No. 24 to 27B | 10 | | |

Broom Wire.

No. 18 to 22, ₩ lb 10

Boiled Iron.

| | ₩ lb | | ₩ lb |
|---|---|---|---|
| No. 18 to 20 | 3 90 | No. 26 | 4 30 |
| No. 22 to 24 | 4 10 | No. 27 | 4 50 |

Solder.

No. 1, lb ₩ 14 | Charter Oak ₩ lb 15½

Nails.

Best Wheeling rates $3 00

## LIVE STOCK.

The following indicates the movement for 24 hours, ending at 11 a. m. to-day:

| | Receipts. 1881. | 1880. | Shipments 1881. | 1880 |
|---|---|---|---|---|
| Cattle | 432 | 21 | 1,220 | 463 |
| Hogs | 2,507 | 1,963 | 4,380 | 5,585 |
| Sheep | 76 | 100 | ... | 230 |

CATTLE—The supply was light, mainly of native steers from common to good, which found prompt disposal at strong prices, namely: from $4 55@5 70 for steers 790 to 1,300 lbs. The demand far exceeded the supply. The prospects for the coming week quite flattering, and for all grades. Reports from New York and other points encouraging to shippers, and the receipts in our market no doubt will be small. Stock and feeding steers firm and wanted. Milch cows with calves in moderate supply and slow. Ruling quotations firm.

RULING QUOTATIONS

| | |
|---|---|
| Exporters | $5 60@6 00 |
| Heaving shipping steers | 5 00@5 50 |
| Light shipping steers | 4 50@4 90 |
| Medium to choice butcher steers | 4 20@4 90 |
| Good to prime native feeding steers, av. 1,000 to 1,100 lbs | 4 90@5 15 |
| Fair native stock steers, av. 800 to 950 | 4 00@4 75 |
| Good to prime native cows and heifers | 3 25@4 25 |
| Common to native cows | 2 50@3 90 |
| Fair to good corn-fed Texan steers | 4 25@5 40 |
| Fair to good Colorado steers | 4 00@5 35 |
| Milch cows with calves | 20 00@45 00 |
| 81 clipped sheep | 107 4 10 |

REPRESENTATIVE SALES.

| No. | Description | Av. | Price. |
|---|---|---|---|
| 14 | native steers | 1,305 | $5 70 |
| 108 | native steers | 1,296 | 5 50 |
| 17 | native steers | 1,200 | 5 50 |
| 90 | native steers | 1,145 | 5 35 |
| 17 | native steers | 1,027 | 5 00 |
| 21 | native butchers | 967 | 4 75 |
| 19 | native heifers and steers | 786 | 4 55 |
| 24 | native heifers | 561 | 4 35 |

HOGS—The demand from the different classes of buyers was fair. Notwithstanding it was the closing day the supply was scant and mainly of a mixed character. Light shipping Yorkers and Baltimores were stronger and prices 5c per 100 lbs. higher. Heavy slow and lower. Yorkers and Baltimores $5 90@6 10, mixed packing $5 75@6, butcher and select $6 10@6 35; pigs $5@5 40.

REPRESENTATIVE SALES.

| No. | Av. | Price. | No. | Av. | Price. |
|---|---|---|---|---|---|
| 16 | 276 | $6 00 | 40 | 284 | $6 06 |
| 45 | 203 | 6 00 | 52 | 186 | 6 00 |
| 16 | 270 | 5 75 | 29 | 291 | 6 00 |
| 20 | 292 | 6 00 | 38 | 209 | 6 00 |
| 47 | 268 | 6 00 | 22 | 244 | 6 00 |
| 18 | 282 | 6 05 | 42 | 223 | 6 10 |
| 31 | 213 | 6 10 | 10 | 318 | 6 00 |
| 83 | 199 | 6 00 | 25 | 192 | 60 5 |
| 33 | 284 | 6 00 | 82 | 199 | 6 05 |
| 95 | 135 | 4 15 | | | |

SHEEP—Supply scant and not enough to make a market. The shipping and local butcher demand quite urgent and for all grades of clipped sheep above common. Stocks dull. Values steady.

Common to fair clipped $2 75@3 25; fair to good clipped $3 25@4; good to choice clipped $4@4 50; stock sheep $2@2 50; wooled sheep not wanted.

**Horses and Mules.**

All grades of horses and mules in demand, except very inferior stock. Supply small. Values firm.

HORSES.

| | |
|---|---|
| Plugs | $ 25@ 40 |
| Horses for farm work, common | 50@ 75 |
| Horses for farm work, good | 80@ 90 |
| Horses for farm work, extra | 100@110 |
| Saddlers | 75@ 90 |
| Saddlers, good | 100@125 |
| Saddlers, extra | 150@200 |
| Streeters | 80@100 |
| Streeters, extra | 110@120 |
| Drivers | 75@ 90 |
| Drivers, good | 100@120 |
| Drivers, extra | 140@200 |
| Heavy draft, pluggy | 85@100 |
| Heavy draft, good | 110@125 |
| Heavy draft, extra | 150@200 |

MULES.

| | |
|---|---|
| 15 hands, 4 to 7 years old | $115@120 |
| 15½ hands, extra | 130@140 |
| 16 pluggy | 120@135 |
| 16 extra | 150@185 |

**Live Stock Markets by Telegraph.**

CHICAGO, May 7.—Hogs—Receipts 13,000; moderately active; 5c lower; light $5 80@6 10; heavy $6 10@6 40. Cattle—Receipts 1,800; sharp demand and 10c higher; fair to good shipping $5 40@5 90; choice $6@6 50, distillery steers $4 50@5 75; butchers' strong at $2 90@5 25; stockers and feeders $4 30@5 20.

**MARKETS BY TELEGRAPH.**

NEW YORK, May 7.—Flour—Receipts 15,000; sales 12,000; quiet without decided change. Wheat heavy ½@1½c lower; moderately active; sales 80,000; No. 1 white May $1 22¾; 80,000 June $1 20; 96,000 No. 2 red May $1 24¼@1 25¾; 120,000 June $1 22¼; 64,000 July $1 19¾@1 20. Corn heavy; ½@½ lower; mixed Western spot 58@61½; futures 55½@55¾; sales 80,000. Oats shade easier; Western 46@52; sales 300,000, including No. 2 June 46½. Beef firm; demand moderate. Pork unchanged and dull. Lard a shade

## MUSEUM OF FINE ARTS.

### Wayman Crow's Generous Gift to the City of St. Louis.

### Description of the Building—Memorial Hall, Sculpture Galleries, Etc.

The opening of the St. Louis Museum of Fine Arts, Lucas Place and Nineteenth street, to be marked by a simple ceremonial dedication, followed by a reception in the art galleries on Tuesday evening next, will claim the attention of all who are interested in the development of art in St. Louis. Although the beautiful temple erected by Mr. Crow is set apart for the uses of the St. Louis School of Fine Arts, an important arm of the Washington University under the direction of Professor Ives, the gift may be considered as one extended to the entire community and as such it will be generally regarded for the practical benefits which will ensue. The establishment of an art school has always been a part of the University plan and in 1875 a drawing department was opened and an evening school. This department was reorganized in 1879, and rules were adopted in an ordinance providing for donations to promote æsthetic education under the conditions of which Mr. Wagman Crow has erected the school and museum, affixing to the main portion of the structure the name "Museum of Fine Arts" and to the auditorium the title of "Memorial Hall." The officers of the school have secured a large number of art works, originals and reproductions, suitable to the uses of the institution. Some have been donated, but the greater portion represents the purchase of the Museum board, composed as follows:

Board of Control—James E. Yeatman, President: Edwin C. Cushman, Secretary; George E. Leighton, Wm. G. Eliot, John B. Henderson, Charles Parsons, Daniel Catlin, Ethan A. Hitchcock, John R. Shepley, Thos. E. Tutt, Halsey C. Ives, ex-officio.

Committee on Finance—Charles Parsons, Daniel Catlin, Thomas E. Tutt.

Committee on Museum Property—John R. Shepley, Ethan A. Hitchcock, Edwin C. Cushman, Halsey C. Ives, ex-officio.

Committee on Exhibition—John R. Shepley, Charles Parsons, Daniel Catlin, H. L. Dousman, Ben. W. Clark, Halsey C. Ives, ex-officio.

A memorial tablet to be placed in the grand vestibule will read as follows:

"As a memorial of Wayman Crow, Jr. born 1852, died 1878, this edifice dedicated to the uses of the St. Louis School of Fine Arts, is erected by his father and mother and his sisters: Cornelia L. Carr, Emma C. Cushman, Mary I. Emmons, Isabel Kealhofer, A. D. 1880."

The museum fronts on Lucas Place 138 feet and extends 155 feet along Nineteenth street. The architecture is a combination of the Italian and Florentine order, with certain modifications adopted to modern use. The height of the building is 66 feet, and it is covered with an imposing double mansard roof of the Italian style of ornamentation. The front is constructed of rough and cut stone with trimmings of artistic design. Over the main entrance, which is approached by a broad stone flight with cut facings is a bust of Phidias, and over the windows, right and left, are busts of Michael Angelo and Raphael. The interior is fitted in oak and walnut and the decoration is simple Greek in warm neutral tints. The Pompeian red predominates in the coloring of the upper portion of the vestibules. The walnut finishing adds greatly to the rich effect of the interior. From the grand vestibule there are two doors leading to the Memorial Hall, which may be considered one of the finest art auditoriums in the country. It has a seating capacity for 700 and is designed for lectures, concerts, exhibitions, etc. The walls are finished in Pompeian red and the ceiling presents the Greek style of ornamentation. There are placed around the hall trophies of art, historic busts and reproductions of Hercules and Mercury. The seats slope towards the stage which is set in a niche at the north end, exquisitely finished. The acoustic properties of the hall are excellent, and it is admirably lighted and ventilated.

Seven rooms or galleries on the right and left of the vestibule are devoted to sculpture. The casts are arranged in chronological and ethnological order. Here may be found the figure of Amenophis III, the lid of the sarcophagus of Sebaski; the head of Babestos; a slab copy of the Harpy Tomb; a sarcophagus of the Muses; Hermes and the infant Bacchus; the Townley Venus: the Venus de Milo; the Apollo Belvedere, "Diana and the Stag," etc. The collection was selected by Prof. Ives from the art centers of Europe, and it embraces 340 pieces. The picture galleries are placed at the south end of the upper floor, approached by two handsome staircases. There are five of these apartments fitted with the latest improvements for light. Upon the walls are one hundred and fifty superb canvasmesses, a loan collection from all the private galleries in the city. This is the finest display of art treasures ever recorded in the West. The arrangement of the choice works was entrusted to Messrs. Pettes & Leathe. Here may be seen a genuine Turner and a Carlo Marotti. The exhibition will open to the public on Wednesday morning and remain open for several weeks, at a small admission fee of twenty-five cents. The other portion of the upper floor of the Museum is set apart for studios for the advanced classes, male and female, with toilet rooms and all conveniences. The architects of the Museum, Messrs. Peabody & Stern, have presented a fine work in the Lucas Place structure, and much credit may be taken by Mr. August H. Becker for his efforts in frescoing the entire interior. Mr. Crow will formally convey the property on Tuesday evening to the St. Louis School and Museum of Fine Arts, and Chancellor Eliot will pass the deed over to the Board of Control named above. Mr. J. E. Yeatman, the President, will make a brief response, and acknowledgment on the part of the public will be made in turn by Carl Schurz, John B. Henderson and ex-Gov. Stanard The cost of the building has been upwards of $150,000, and the treasures now withinjits walls represent a value of $40,000. Cards have been issued for the inaugural reception on Tuesday evening, but the doors will be open to the general public on Wednesday morning.


**A Rare Chance.**

Custom-made clothing for 50 cents on the dollar at Kent & Miller's closing sale, 305 North Fourth street.

C. A. COOPER, 209 North Fifth street, offers the largest stock of Diamonds of any house in the city.


**Where is the Humane Society.**

If the Society for the Prevention of Cruelty to Animals means to accomplish anything let it begin by making an example of the man—if that word be not a misnomer—who so cruelly beat a mule at the corner of Poplar and Main streets this morning. Poplar street from the Levee to Main street is in a very bad condition. The team had a large coal wagon heavily loaded, and it was almost impossible for his team to move it. He drove two heavy bay wheel horses and a lighter horse and mule in the lead. He became angry at the slow progress he was making and leaping from his saddle he seized the mule by the bit and proceeded to pummel it with the but of a black snake whip. Not satisfied with this he snapped the line in the extreme loop of the brace bit, and standing back of the mule proceeded to flay it in the most unmerciful manner, the blood following his blows, and as the animal sprang forward he would jerk it back upon its haunches. Quite a crowd gathered around and a man stepped forward and politely but firmly told the driver that he must desist. The teamster's number is 45.


## FOR RENT.

FOR RENT BY

## M. A. WOLFF & CO.,

**REAL ESTATE AGENTS,**

105 NORTH EIGHTH STREET.

### HOUSES.

2630 Chestnut st., 9 rooms, hall, gas, bath, etc., $45.
3414 Washington avenue, 10 rooms, all modern improvements, $38 35.
1628 Lucas Place, $150.
2611 Easton av., $60.
2910 Easton av., $35 00.
Keokuk and Ohio avenue, 9 rooms, hall, stable, large grounds, $30.
3634 Easton avenue, $6..
3005 Easton av., $50.
2906 Dickson st., $47 50.
1228 St. Ange av., $50.
1440 Dodier, 6 rooms, gas, yards, etc., $20.

### STORES.

700 Washington avenue.
706 North Fifth street, three stories, $125.
1137 North Sixth street, store and 5 rooms, $40.
1021 North Fifth street, $20.
1135 North Sixth street, store $20.
406 Wash street, $9.
2813 Easton avenue, store, 2 rooms and cellar, $30.
1818 Broadway, $30.
1425 Broadway, $15 50.

FOR RENT.

DWELLINGS.

**1113** VALLE AVE.—Two-story stone front, French roof, 10 rooms, finished in first-class style; hot and cold water and every convenience. Side and alley entrance.

1413 CHESTNUT ST.—Three-story stone front, 15 rooms, large halls; every convenience.

616 St. Charles, two-story brick, 8 rooms, hall, gas, water, etc.

Several suburban residences.

Family rooms in all parts of city.

BUSINESS PLACES.

ICE-HOUSE—Labadie street, between Fifth and Sixth; capacity 2,300 tons.

1816 POPLAR ST.—Stable; room for 6 horses.

2702 N. NINTH—Small store and rooms.

STORE—317 S. Fifth st.—Suitable for notions or news depot.

JOHN BYRNE, JR., & CO.,
603 Pine street.

FOR RENT—

2039 California av., 8 rooms and bath, $45 per month.
1102 Morrison avenue—10 rooms and bath; $1,000 per annum.
1105 Autumn street—8 rooms and bath, $60 per month.
722 Garrison av., 8 rooms, bath and laundry, $800 per annum.
1526 Mississippi av., 16 rooms and bath; possession given June 1; $800 per annum.

STORES.

113 North Eighth st.—Store, $50 per month.
619 Poplar street—Store, $10 per month.

CAVENDER & ROWSE,
213 North Eighth Street.

FOR RENT BY HAYNES & COLLINS.

2949 Sheridan av., 8 rooms, side yard, $40.
3522 Lindell avenue, 10 rooms, hot water, etc., $65.
2640 Washington avenue, all improvements, $33 35.
3451 Morgan street, 10 rooms, large yard, southern exposure, $60.
615 Franklin avenue, rooms in rear, $5.
915 Collins street, rooms, $6.
Money to loan in sums to suit at "going rates."

HAYNES & COLLINS,
211 North Eighth street.

### Dwellings.

AT Kirkwood, P. R. R, three acres, all fruit-bearing, two-story five-room house, stable and cistern, for sale. Address D. E. Egan, Kirkwood, Mo.

COTTAGE and large lot, 45 minutes' ride by rail; situation high and healthy and within a minute from depot. To a good renter, with references, the rent (38) allowed on purchase. C. M. Seaman, 623½ Olive st., up stairs.

**916** GARRISON AVE.—For rent, handsome 3-story stone front, 11 rooms, modern conveniences. Rent $1,000 per annum. Possession May 1.

F. J. COMSTOCK.
402 North Fourth street.

### Rooms.

**218** EMILY ST.—Three elegant rooms with bath room, water-closet, etc., on second floor; private residence; rent $14 50. 4

**803** CHESTNUT ST.—Lee House. First-class board. $2 per two meals; $3, three meals.

**803** JEFFERSON AVENUE—One very pleasant furnished room for rent to gentleman and wife or single gentleman, without board. References required. 7.

**805** N. SIXTEENTH—One or two, furnished rooms for rent; gentlemen preferred. 7

**814** WASHINGTON AVE.—A nicely furnished front room for one gent, on second floor. 5

**910** CHAMBERS ST.—Nicely fur. front parlor; also, nicely fur. bedroom, second story. 5

**1209** WASHINGTON AVE.—Nicely furnished room for rent. 7

**1238** ST. ANGE AV.—Two or three fur. or unfur. rooms. 29

**1307** LUCAS AVE.—Two neatly furnished rooms to rent to gentleman and lady for light housekeeping. 7

**1329** OLIVE STREET—Large and small rooms to rent. Southern exposure. All improvements. References. 6

**1407** PINE street—neatly furnished front rooms; so. ex.; gas. Terms moderate. 5

**1415** PINE ST.—Two front rooms furnished or unfurnished; southern exposure. 7

**1501** PINE STREET.—Furnished and unfurnished rooms for rent. Southern and eastern exposure. Private family. 4

**1610** LUCAS PLACE—One well furnished room, with all conveniences, for gentlemen only. 5

**1825** OLIVE street—Nicely furnished room for two gentlemen. Breakfast and late dinner. Reference required.

**2309** CHESTNUT STREET—Nicely furnished hall room on second floor. Southern exposure, with board. 6

**2955** THOMAS ST.—Part of house, gas, bath, etc. 6

AN elegantly furnished 2d-story front room, southern exposure, to rent with first-class board at reasonable rates, to two or three gentlemen. 1731 Morgan st.

FOR RENT—Central Hall. 1100 Olive street. The large and small hall.

FOR RENT—A nice second front room with board. 1502 Washington avenue. 5

FOR RENT—Two rooms and shed kitchen; $5 per month. Call or address B., Walton avenue, south of Page avenue. 5

FOR RENT—Four rooms and lot, $7 per month, at Rinkelville. Call or address B., Walton avenue, south of Page avenue. 5

FOR RENT—Two neatly furnished cool parlor rooms, with bath. In small private family. Southern exposure. 1511 Spruce street. 7

FOR RENT—A nice furnished room, at 1108 Ham st. 6

FOR RENT—A furnished front room and kitchen at 921 North Fourteenth. 6

FOR RENT—One furnished room, back parlor, with use of front parlor, first floor. 1219 Pine street. 8

NUMBER 5 North Eighth street, Carleton House. Furnished rooms; southern exposure; cheap rent.

ONE furnished room at 811 Walnut street. 7

READ—Big Chance—Good sized room furnished for housekeeping, including good sewing machine; rent only $8 50 per month; furniture for sale cheap; desirable location. Robert Spence, Post Office, city.

TWO furnished or unfurnished rooms for rent at 2231 Olive st.; terms moderate.

### WANTED—ROOMS.

A MARRIED lady would like room and board on first or second floor front with water in room or on floor; location between Twenty-third and Thirtieth streets. Address, stating lowest terms, H. K., this office. 6

WANTED—Two good sized neatly furnished rooms not above second floor, for gentleman and lady; with or without meals; close to the Pickwick Theater. Address Charles Benton, Laclede Hotel.

WANTED—A furnished room by two respecable gents. West end preferred. Price not to exceed $10 a month. Address I. H. H., this office. 5

WANTED—By three adults, four or five rooms, or six-room house, western part of the city. Send price and location to W. B. B., this office. 5

WANTED—Room—A small, very plainly furnished room by a workingman; must be cheap and clean. Address, giving location and price, "X 3," this office. 6

WANTED—By two gentlemen a suite of two or three furnished rooms, or single rooms in same house; east of Seventeenth street, near Washington avenue; references. Address, with particulars and price, A. B. C., this office.

WANTED—By gentleman and wife, two unfurnished rooms on second floor, with good board in private family, convenient to cars. Address O. F., this office.

WANTED—Two rooms unfurnished with board, for my wife and two children, in strictly private family; suburbs preferred; best of references given and required. Address stating terms and location, Wood, care this office. 2

## FOR SALE—REAL ESTATE.

## BUDD & WADE,

**612 OLIVE STREET.**

We can offer for sale on three, four or five years time, at 6 per cent interest for deferred payment, the following property:

### LOTS.

$30 to $55 per foot for lots on Delmar avenue, west of Vandeventer.
$20 to $25 per foot for lots on Forest Park Boulevard, west of Cabanne.
$100 to $125 per foot for lots on Lindell avenue, between Grand and Cabanne.
$75 per foot for lots on Franklin avenue, between Ware and Grand.
$25 per foot for lots on Cass avenue, 200 feet west of Webster avenue.
$100 per foot for lots on Chestnut, between Fifteenth and Sixteenth streets.
$40 per foot for lots on Rutger and Hickory streets, near Lafayette Park.
$30 per foot for lots on Baker avenue, between Sarah and Boyle streets.
$50 per foot for lots on Olive, between Channing and Compton.
$40 to $45 per foot for lot on Jefferson and Scott avenue, 250x167.
$45 per foot for lot on Olive street, between Grand and Cabanne.
$40 per foot for lot on Olive street, just west of Cabanne.
$250 per foot for lot on southwest corner Fourth and Spruce, foundation, etc.
$60 per foot for lot on Second street, between Bates and Cass avenue.
$35 per foot for lot on Washington avenue, near Boyle.
$140 per foot for the best lot around Lafayette Park, high ground, 75x260.

### DWELLINGS.

$1,400 will buy on monthly payments, 6 per cent. interest, two-story bricks, 6 rooms, water and gas. Convenient to cars and good neighborhood.
$6,500 will buy 2-story 10-room house, laundry, hall, gas, hot and cold bath, marble mantles. No. 1214 St. Ange avenue.
$5,000 will buy two-story brick, 9 rooms, all improvements; stable, carriage house, etc.; lot 50x145; on northeast corner Sixteenth and Papin.
$3,500 will buy any one of Nos. 14, 16, 20 Compton avenue. Two-story mansard, eight rooms, hall and gas.
$2,500 will buy 2132 and 2134 on Carr street.
Also fine property on Third, Second and Main streets, centrally located and renting well. Call and examine our list.

## E. G. OBEAR,

**REAL ESTATE AGENT,**

310 NORTH SIXTH STREET.

Has for sale among others, the following:

IMPROVED PROPERTY.

Olive st., 3018—2-story brick, 8 rooms.
Garrison ave., 1426—2-story brick, 8 rooms, stable.
Gamble st., 2917—2-story stone-front, mansard roof; lot 50 ft., fine order.
Pine st.—3 large stone-front residences with large lots.
Washington ave., 3645—Frame house, splendid lot; 50x150.
Lafayette ave., 1554—2-story stone-front: a bargain.
A fine 2-story stone-front on Chestnut street; house new and in splendid condition; easy terms.
Garrison and Lucas aves.—Story brick, 10 rooms, stable, etc.; large lot; can be bought cheap.
Locust st.—Three desirable dwellings; first-class.

UNIMPROVED PROPERTY.

Delmar ave.—Several choice lots near Grand; 800 ft. in lots to suit, west of Vandeventer, both sides.
Franklin ave.—150x134—S. E. cor. of Compton.
Grand ave.—50x160—E. side, near Lindell.
Laclede av.—75x128, n. s., east of Channing.
Locust st.—Several choice residence lots between Beaumont street and Compton ave.
Lucas ave.—50x134—S. s., west of Garrison.
Leffingwell ave.—55x110—W. s., near Washington.
Morgan st.—75x134—Northeast cor. Cardinal.
Olive st.—100x.50—Northwest corner Grand ave.
Pine st.—25x150—N. s., east of Compton.
" 25x150—N. S. west of Garrison.
Washington ave.—150x134—S. s., east of Compton.
" 100x150—S. S. cor. of Grand.

**AUBERT PLACE—20 choice lots at prices ranging from $10 to $25 per foot.**

Vandeventer Place—A few lots remaining unsold in this beautiful subdivision on easy terms.
Several large lots suitable for manufacturing purposes.
Business property east of Twelfth street at good rental.
Money to Loan in sums to suit on City Real Estate at 6 and 7 per cent.

### FOR SALE BY
## JOHN MAGUIRE,
**519 WALNUT STEET.**

A large amount of business and suburban exchange for St Louis City or suburban property.
3½ acres north of Female Hospital, a bargain.
44x105 feet to an alley, on Walnut street, between Second and Third.
Six two-story six room dwellings on Engenia st.
Five three-story ten room dwellings on Seventh st.
A corner business property paying good interest.
Two stone front dwellings, nine rooms, 100 feet front.
Lot 20x98, on Thirteenth st., south of Chouteau av.
Lot 25x128, Fifth, north of Gratiot st.
No. 625 South Fifth street, ten room dwelling.
House and large lot, No. 2034 Sidney street.
No. 2912 Clark avenue, six rooms.
98x250 feet on College avenue.
148x320 feet on Bellefontaine road.
A substantial business house on North Second st.
Residences of six, seven and eight acres, Webster Groves.
House of nine rooms and lot on Manchester road.
A residence of twelve rooms at Kirkwood.
House of six rooms and lot, 3117 Elizabeth street.
House of ten rooms and lot 1017 Pine street.
Building Lot on Finney avenue.
House of nine rooms and lot 812 Walnut street.
548x360 on Magnolia avenue, opposite park.
A store and dwelling, corner Clark and Compton avenue.
Lot 50x135 on Dillon street, south Chouteau ave.
A desirable dwelling near Lafayette Park.
Let 50x108 on Fifth st., Rock Point addition.
No. 1306 Clark avenue, 10 rooms, all conveniences, lot 57 feet front.
A valuable manufacturing lot, centrally located.
No. 1131 Washington avenue, 14 rooms, a leasehold for 18 years.
House, 904 Winter st., 10 rooms, lot 75x118.
And a large amount of other property.

FOR SALE—Ninth st., between Emmet and Guyer av., 8 room house with hall, etc., well built, lot 25x125. S. D. PORTER & CO., 203 N. Eighth street.

FOR SALE—A row of 8 good 6-room houses in North St. Louis, renting for $18 per month each, always occupied, lots are deep, neighborhood good; price $16,000. S. D. PORTER & CO., 203 N. Eighth street.

FOR SALE—Walnut st., west of Emily, a good 8-room house with all modern improvements, renting for $40 per month; lot runs through to Market. Price, $4,000. S. D. PORTER & CO., 203 N. Eighth street.

FOR SALE—Chestnut st., near Beaumont, one or three good ten-room houses with all conveniences; price reasonable. S. D. PORTER & CO., 203 N. Eighth street.

FOR SALE—3026 Pine st., a fine stone front house with 11 rooms, hall, gas and bath, front and rear yards, electric bells, speaking tubes, etc; $83 35. S. D. PORTER & CO., 203 N. Eighth street.

FOR SALE—2131 Lucas avenue, a 12-room detached house with all modern improvements, newly repaired throughout S. D. PORTER & CO., 203 N. Eighth street.

### MONEY!

We are prepared to make loans on city real estate in sums of $500 to $800,000, at six, seven and eight per cent. Parties having good security wishing to borrow will always find it to their interest to give us a call. S. D. PORTER & CO., 203 N. Eighth street.

## FOR SALE.

**No. 3035 Morgan Street, an elegant 10-room**

**STONE FRONT AND MANSARD.**

**Lot 37.6x134.8. For particulars and card of admission apply to EDGAR MILLER, 716 Chestnut Street.**

## FOR SALE.

FOR SALE—House and lot 1708 Chestnut street, 10-room brick; will be sold low. Apply to KERNAN & FARISH, Real Estate Agents, 210 North Eighth street.

FOR SALE—At a bargain, if sold immediately, four lots on Virginia street in the neighborhood of Lafayette Park, 25x126. Inquire or address 1746 Missouri avenue.

FOR SALE—A tract of land containing 36.54 acres, good grass and well watered, suitable for dairy purposes, on Manchester road, opposite Six Mile House. Apply to LANCASTER & TIERNAN, 212 N. Eighth street.

### BOOKS.

F. ARCHER has removed his large stock of new and second-hand books from Seventh and Olive to 206 N. Sixth street. Globe Edition Shakespeare, 70c

## REAL ESTATE.

CHAS. A. DYER. WM. A. RUTLEDGE.

## DYER & RUTLEDGE,

**REAL ESTATE**

**AND**

**FINANCIAL AGENTS,**

**707 Olive Street.**

**Loans made on City and Country Real Estate.**

**Property for sale in all parts of the City.**

## JOHN MAGUIRE,

**Real Estate and House Agent, Conveyancer and Notary Public.**

Houses, lots and stores for rent, lease, sale or exchange in different parts of the city. Money loaned on real estate.
**519 Walnut st., Office bet. 5th and 6th.**


### LEGAL.

**Trustees' Sales.**

State Savings Association and others, plaintiffs, vs John Wickham, trustee, Henry Shreve Carter et al., defendants. Case No. 55,286.

In the Circuit Court for the city of St. Louis. (Foreclosure under Deed of Trust.)

BY virtue of a decree of the Circuit Court, for the city of St. Louis, in the above entitled cause, the undersigned will sell to the highest bidder, at public auction, on the premises, on

TUESDAY, MAY 31, 1881,

between the hours of 10 o'clock in the forenoon and 5 o'clock in the afternoon of that day, the following described real estate situated in the county (now city) of St. Louis, containing (23.66) twenty-three and 66-100 acres, subdivided by me under and by virtue of the decree in this cause into four lots or parcels of ground bounded and described as follows:

1. Lot 1, having a front on the east line of Snead avenue of 476 feet and 10 inches, and extending eastwardly to lot No. 4 of this subdivision, on which it fronts 477 feet and 9½ inches, the south line being 559 feet and 10½ inches, and the south line 543 feet and 4 inches in length, being bounded on the north by the centre line of the tract, and south by land now or formerly of Derrick A. January, and containing 6.04 acres.

2. Lot 2, having a front on the east line of Snead avenue of 476 feet and 10 inches, and extending eastwardly to lot No 3 of this subdivision, on which it fronts 477 feet and 9½ inches, the north line being 576 feet and 5 inches in length, and the south line 559 feet and 10½ inches in length, being bounded on the north by the Bircher Road, 20 feet wide, laid out by the commissioners in the partition of Ann Biddle's estate, and south by the center line of the tract, and containing 6.22 acres.

3. Lot 3, having a front on the west line of Papin avenue of 478 feet and 7 inches, and extending westwardly to the east line of lot 2 of this subdivision, on which it fronts 477 feet and 9½ inches, the north and south lines being 520 feet in length, being bounded on the north by the Bircher Road, 20 feet wide, laid out by the commissioners in the partition of Ann Biddle's estate, and south by the center line of the tract, and containing 5.70 acres.

4. Lot 4 having a front on the west line of Papin avenue of 478 feet and 7 inches and extending westwardly to the east line of lot 1 of this subdivision, on which it fronts 477 feet and 9½ inches, the north and south lines being 520 feet in length, being bounded on the north by the centre line of the tract, and on the south by land now or formerly owned by Derrick A. January, and containing 5.70 acres each of said lots will be sold separately to the highest bidder.

Also all right, title and interest of said Henry S. Carter to the following described tract or parcel of land situated in the county (now city) of St. Louis, State of Missouri, in the Grand Prairie Common Fields, in township 45 north, range 7 east of the 5th principal meridian commencing at a stone on a line between United States Surveys Nos. 1567 and 1592, which stone is fourteen arpens westwardly from the eastern front line of the said Grand Prairie Common Fields; running thence north 30 degrees east nine chains thirty-two links to a stone which is on the line between U. S. Surveys 1407 and 1319: thence north 60 degrees west six chains to a stone; thence north thirty-five degrees west eighteen chains and sixty-three links to a stone; thence south 21½ degrees west seventeen chains and ninety-two links to a stone, which is on a line between said surveys 1587 and 1592; thence with said line south 60 degrees east twenty-six chains and thirty-four links to the place of beginning; bounded eastwardly and northwardly by land formerly of Col. John O'Fallon, westwardly by land formerly of Henry M. Shreve, and southwardly by said survey 1592, containing thirty acres more or less, being the undivided (1-6) one sixth thereof, subject to the life estate of Walker R. Carter thereon.

Terms of sale, one-third cash on the day of sale and the other two-thirds to be paid in one and two years, with six per cent interest on the deferred payments, and to be secured by deeds of trust on the property sold. JOHN WICKHAM, 16V Special Commissioner.

**Administrators' Notices.**

ESTATE of Sarah J. Russell, deceased.—Notice is hereby given that letters of administration on the estate of

**Sarah J. Russell,**

deceased, were granted to the undersigned by the Probate Court of the City of St. Louis on the 4th day of May, 1881.

All persons having claims against said estate are required to exhibit the same to the undersigned for allowance within one year after the date of said letters, or they may be precluded from any benefit of said estate; and if such claims be not exhibited within two years from the date of this publication, they will be forever barred.

Dated this 4th day of May, 1881.

G. GLEIG GIBSON, 17V Administrator.

ADMINISTATOR'S NOTICE OF FINAL SETTLEMENT.—Notice is hereby given to all creditors and others interested in the estate of

**Sophia Handlon,**

that I the undersigned, administrator of said estate, intend to make final settlement thereof at the next term of the Probate Court of the City of St. Louis, to be holden at the court house in said city, on the first Monday of June, 1881.

JOSEPH T. DONOVAN, Administrator of the estate of Sophia Handlon, St. Louis, May 6, 1881. 15V

ADMINISTRATOR'S NOTICE OF FINAL SETTLEMENT.—Notice is hereby given to all creditors and others interested in the estate of

**Catherine Grahnam,**

that I, the undersigned administrator, with the will annexed, of said estate, intend to make final settlement thereof at the next term of the Probate Court of the city of St. Louis, to be holden at the Court House in said city on the first Monday of June, 1881.

R. GRAHAM FROST, Administrator of the estate of Catherine Graham, deceased. St. Louis, May 6, 1881. 18V

NOTICE OF FINAL SETTLEMENT.—Notice is hereby given to all creditors and others interested in the estate of

**Michael Griehl,**

deceased, that I, the undersigned, administratrix of said estate, intend to make a final settlement thereof at the next term of the Probate Court of St. Louis city, to be holden in the Court-house in said city on the first Monday of June next.

CATHARINE GRIEHL, Administrator of Michael Griehl, deceased. St. Louis, May 7, 1881. 21V


## REMOVAL.

ST. LOUIS, May 2, 1881.

The office of the German Savings Institution has been removed to the rooms in the Chamber of Commerce building on the corner of Third and Pine sts.

RICHARD HESPES, Treasurer.

**DRUNKENNESS and the OPIUM HABIT CURED** with Dr. L. E. Keeley's Double Choride of Gold Remedies. P. D. Cordell, General Agent, 414 N. Seventh st., St. Louis, Mo. Books free.


### SPECIAL NOTICES.

**Stockholders' Meeting.**

ST. LOUIS, May 3d, 1881. There will be a meeting of the stockholders of the St. Louis Beef Canning Company held at the office of the Company, in the city of St. Louis, Mo., on the 14th day of May, 1881, commencing at 9 o'clock a. m., to deliberate and vote on a proposition to lease the works and property of the Company for a term of years. Isaac H. Knox, President. A. S. Patterson, Secretary.

### DISSOLUTION NOTICES.

DISSOLUTION NOTICE.—The partnership heretofore existing between J. M. Snyder and Wm. H. Kirkwood, doing business at No. 502 Chestnut street, St. Louis, Mo., under the firm name of Snyder & Co., is this day dissolved by mutual consent, J. M. Snyder having sold his entire interest in said firm to said Wm. H. Kirkwood, who will continue the business, adjusting all accounts of said firm, and using the firm-name to that end.

St. Louis, Mo., May 6, 1881.

J. M. SNYDER.
WM. H. KIRKWOOD.

## ASSIGNEE'S SALE OF REAL ESTATE.

Pursuant to an order of the St. Louis Circuit Court, the undersigned, assignee of

BROADWAY SAVINGS BANK

WILL ON

**THURSDAY, MAY 12, 1881,**

Commencing at 3 o'clock, p. m., at the

**REAL ESTATE EXCHANGE,**

No. 212 North Sixth street, in the City of St. Louis, offer for sale at public auction the following described parcels of land, lying in the City of St. Louis:

1. A lot in city block 137, fronting 48 feet and 6 inches on the eastern line of 5th street, and commencing at the intersection of the east line of 5th street with the south line of Wash street; thence running southwardly with the east line of 5th street 48 feet and 6 inches; thence eastwardly and parallel with Wash street 99 feet, more or less, to the west line of Edward Cole's lot; thence northwardly along the west line of Edward Cole's lot 48 feet 6 inches, more or less, to the south line of Wash street; thence west 99 feet, more or less, along the south line of Wash street to 5th street and the place of beginning.

2. Lots 10 and 11 in block 19 of Carr's addition to the City of St. Louis, in city block 865, having a front of 50 feet on Wash street by a depth of 135 feet 3 inches.

3. Lot No. 16 in a tract of land in the City of St. Louis, known as "Benton Place," according to the plat thereof on file in the Recorder's office of said city. In plat book No. 8, page 29, and to which, for greater certainty, reference is made; said lot being bounded north by lot 17; east by private alley, separating said lot from the eastern boundary of Benton Place, south by lot 15, west by private roadway separating said lot from the Park as laid down on said plat; also all the land which lies between a prolongation of the north and south lines of said lot westwardly to the center of said Park and eastwardly to the eastern boundary of said Benton Place.

4. A lot of ground in block No. 1045 of the city of St. Louis, and in block 16 of the subdivision made by commissioners of fractional section No. 16, in township 45 north, of range 7 east; said lot being the western half of lot No. 1 of said block and containing a front of twenty-five feet on the north line of Lucas avenue by a depth of 134 feet 8 inches to an alley.

5. A lot of ground in Grand Prairie addition to the city of St. Louis in survey No. 1253, fronting 92 feet 8 inches on the north line of St. Charles Rock Road by 264 feet in depth, bounded north by Victoria avenue, east by Hemmerly, south by St. Charles Rock Road, and west by Glendale avenue.

6. Lots numbered 26, 27, 28, of Charles Collins' subdivision in the west half of block No. 70, of the city of St. Louis, said lots having an aggregate front of 50 feet on the west line of Collins street by a depth on the south line of said lots of 85 feet more or less and on the north line of 92 feet 6 inches more or less.

7. Lot 10, of block No. 5, of Mary F. Glasgow's subdivision of a part of Wright's addition to the city of St. Louis, fronting 25 feet on the north line of Benton street and with that width running north 112 feet 6 inches to an alley and being part of city block No. 1114.

8. A lot of ground in block number 43 of Union Addition to the city of St. Louis, in city block 1066, having a front of 25 feet on the north line of Benton street by a depth northwardly 90 feet to an alley.

9. A parcel of ground lying and situate in the county of St. Louis, in the State of Missouri and in Carondelet township. The east half of lot number 63 of survey No. 1963 in township 44 west, range 6 east, containing 91 acres more or less.

The above parcels will be sold separately upon the terms of one-third cash and balance in two equal installments, payable respectively in one and two years with six per cent interest, purchasers to execute their promissory notes for said deferred payments secured by deed of trust on property purchased.

All sales will be made subject to the approval of the St. Louis Circuit Court. Fifty dollars earnest money to be paid at the time of sale of each lot.

HENRY C. BROKMEYER, Assignee of Broadway Savings Bank.
P. S. LANHAM, Auctioneer. 515 Pine street.

## SPECIAL COMMISSIONER'S SALE.

BY SHERIFF—In pursuance of an order of the Circuit Court of St. Louis City, Missouri, in cause No. 55,036, in partition, wherein David D. Dannals, Mary A. McLean and William McCullough, are plaintiffs, and Henry F. Dannals, Thomas S. Dannals, Mollie Kate Dannals, minor, George B. Dannals, minor, Frank L. Dannals, minor, and James Dannals Tillinghast, minor, are defendants, the undersigned, Isaac M. Mason, Sheriff of the City of St. Louis, Special Commissioner appointed by said Court, will, on

MONDAY THE 23RD. DAY OF MAY, A. D. 1881,

sell for cash at public auction to the highest bidder, at the east front door of the Court House, of the City of St. Louis, between the hours of nine o'clock in the forenoon and five o'clock in the afternoon of that day, the following described real estate situated and lying in the City of St. Louis, in the State of Missouri, and described as follows, to wit:

1. A certain parcel of land situated in city block number three thousand and sixty-three (3063), and being lot number five (5) in John C. Ivory's subdivision of the southern part of block ten (10), survey two (2) of the former commons, afterwards city of Carondelet, said lot containing a front of twenty-five (25) feet on the west side of Fifth street, and running westwardly of equal width one hundred and forty (140) feet to a fifteen (15) foot alley, and being bounded north by lot number six (6) of said subdivision, east by Fifth street, south by lot number four (4) of said subdivision, and west by said alley, said lot having improved thereon of small value.

2. A certain parcel of land situated in city block number nineteen hundred and eighty-four north (1984 N.) and being lot numbered nine (9) in block two (2) of Easton's subdivision, a plat of which subdivision is on file in the Recorder's office for St. Louis City, in plat book number six (6), page eighty-seven (87), said lot having a front of twenty-seven (27) feet eleven and one-half (11½) inches on Vineyard street, and running back with that width southwardly one hundred and eight (108) feet and one-half (½) inch, more or less, and being bounded north by Vineyard street, west by lot number eight (8), east by lot number ten (10) and south by lot number thirty-two (32) in block two (2), as designated on said plat of Easton's subdivision. ISAAC M. MASON, Sher ff of the City of St. Louis, and Special Commissioner. St. Louis, April 28, 1881. 6S

## Sale of Valuable Mining Property.

WHEREAS, by deed of date May 18, 1868, recorded in Deed Book of Mortgages and Deeds of Trust B, page 224, of the records of Franklin county, Missouri, George R. Bissell and Virginia, his wife, conveyed to the undersigned Frank Desloge, the real estate hereinafter described to secure the payment of certain promissory notes in said deed described, the same being given as part of the purchase money of said property; and whereas two of said notes, one for $50, the other for $1,166.66-100, both due November 21, 1871, were not paid at maturity, and no part thereof has since been paid. Now, therefore, at the request of the legal holders and owners of said note, I will in the execution of the power in me vested by said deed and in accordance with the terms thereof, proceed to sell the property in said deed of trust described on

THURSDAY, THE 12TH DAY OF MAY, 1881,

between the hours of 12 o'clock noon and 1 o'clock afternoon of said day, at the east front door of the Court House in the City of St. Louis, State of Missouri, at public vendue for cash, to the highest bidder.

The real estate is situate in Franklin county Missouri, and is described as follows:

The undivided one-twentieth part of the following tracts: Northeast quarter of the southwest quarter of section 15; the west half of the northwest quarter of section 22; the west half of the southwest quarter of section 22; the west half of the northwest quarter of section 27; the southeast quarter of the northeast quarter of section 28; the southwest quarter of section 21; the west half of the southeast quarter of section 21; the northwest quarter of section 28; the south half of the northwest quarter of section 21; the southeast quarter of the southeast quarter of section 20, all being in township number 42 north and range one (1) east, and known as the COVE MINES; also the northwest quarter of the northwest quarter of section 3; the north fractional half and the southeast quarter of the northeast quarter of section 4; and the south fractional half of the northwest quarter of section 10, all in township 41 north and range one (1) east, and known as the MT. HOPE MINE, and being the same property conveyed to Cynthian Desloge by C. C. Whittelsey and Jules Valle, as trustees of J. B. Valle, by deed dated Sept. 19, 1867.

FRANK DESLOGE, as Trustee. 5P

### ELECTION NOTICES.

OFFICE South St. Louis Railway Company, St. Louis, April 8, 1881.—The annual election for seven directors of this company, to serve for the ensuing year, will be held at this office, Room No. 9, northwest corner Sixth and Locust streets, on Tuesday, May 10, from 9 a. m. to 12 m.

PIERRE CHOUTEAU, President.
FRED. L. GAREISCHE, Secretary.

## RECEIVERS' SALE.

### OF REAL ESTATE.

In the Circuit Court, City of St. Louis.
J. M. J. Converse, plaintiff vs.
Richard D. Lancaster, as guardian of the person and estate of Joseph H. Locke, a

## TROUBLE BREWING.

### Fourteenth Street Macadam the Casus Belli.

### Henry Perkinson States His Intention of Barricading the Street.

There has been for the past four or five years a great deal of trouble, especially in the north and south ends of the city, between the contractors who have been macadamizing and grading the streets and the people against whom the special tax bills for the work are directed. In some cases the matter has been fought out legally, but in North St. Louis there are very good indications that the controversy will take a shape not contemplated by the law in such cases made and provided.

To state the case from the beginning of it will probably be the quickest way of arriving at an intelligent understanding. Henry Perkinson, along in 1872, secured a contract from the city for curbing, guttering, macadamizing and making crosswalks on Fourteenth street from Penrose avenue to Grand avenue. The work was not done until 1876, and $2,000 of the amount due the contractor, for which special tax bills have been issued, is still due. Naturally he has tried to collect this money, and among others he brought suit against James McGrath, the well known head of the Fenians, to compel him to pay his share. Both of the gentlemen went at the litigation with an enthusiasm and an energy, which very soon had the whole matter before the Court of Appeals, and there it was decided that it was the duty of the contractor to see that he has a valid contract. The owner of the property is under no obligation to examine whether all the formalities have been complied with in letting out the work, and when he sees a man making improvements on his land without his direction or consent he has undoubtedly a right to suggest to the city authorities that the work should be done according to the terms which the city has imposed upon the contractor. While the work was in progress Mr. McGrath had objected to the manner in which it was being done, and had compelled Perkinson to undo parts of it and do it over again; and after it was finished the City Engineer compelled the contractor to keep the street in order for two years before he consented to release his securities. Naturally Perkinson is worked up about the matter to a point where he has determined to employ extra legal remedies, and he claims that he owns the great part of Fourteenth street from Penrose to Grand avenues, and has a right to do with it what he pleases—either to tear it up or to barricade it. The controversy is creating a great deal of a stir in North St. Louis where it is believed that a very serious interruption of travel will grow out of the difference. Fourteenth street is the route taken by the Benton-Bellefontaine Railway Line from Penrose to the water tower, and if Mr. Perkinson carries out his threats, as everyone believes that he will, the cars will be at least temporarily stopped.

A POST-DISPATCH reporter saw Mr. Perkinson last night and from him obtained the following story which runs about as follows: "Yes, I mean to do something about it, there is over $2,000 worth of my work and material down in that street that nobody has to pay for apparently, and I'm going to get the benefit of it in one way or another."

"But how?"

"Well, I will either tear up the work I have done or I will barricade the street. I am not supposed to be a great public benefactor that I should build a street for people to travel on out of my own pocket."

"But the courts have decided——"

"I can't help that. I have done the work and paid out my money and I can't get any satisfaction out of anybody. The courts may be right technically—I don't know anything about that; but the bottom facts in the case are just this: I build a street that is a great public convenience, used by thousands daily, under contract with the city. While building it I was compelled to tear a lot of my work to pieces and do it all over again in order to suit some of the people who won't pay me now, and after it was finished they made me keep it in order for two years in order to prevent a suit against my securities. They had all the fun they wanted, but when I come in for my money it all changed, Judge Bakewell said that the contractor was supposed to know the law and must suffer if he does not. I know of cases where the Supreme Court thought that Judge Bakewell didn't know the law. He is paid for not knowing it and I have to pay for not knowing it.

"Have you no legal remedy?"

"I can't get the case into the Supreme Court, and consequently I am going to get back my work. I own that street more than the city does the limestone rock that I put down there. It is mine till I'm paid for it, and I'm going to take it back, somewhat the worse for wear."

"They say you intend to barricade the street?"

"So I do. I don't intend to let people travel over my property and spoil it; every wagon that goes along that street just crushes and ruins so much more of my material."

"And the street cars?"

"I can't help the street cars. They have no more right to travel over my macadam than they have over my backyard."

"When do you intend to begin?"

"Very shortly. I'm not quite ready yet—but you can depend on this that I'm going to get that macadam back if it costs me $20,000 to do it."

"That will be a serious inconvenience to travel?"

"Nobody seems to be sitting up at night grieving over the inconvenences I have suffered over this thing."

"How are you going to block the street?"

"You wait a day or two and you will see."

Mr. Perkinson is a well known contractor in North St. Louis. He lives on Grand avenue, just across the street from the Church of the Holy Name. Those who know him say that he is quite capable of carrying out his threat, and he has plenty of resources behind him in waging a war of this kind. He has a large number of his employes, and several other contractors who are similarly situated with regard to newly worked streets are backing Mr. Perkinson in the fight and will supplement his forces with their own. The plan seems to be to make attack suddenly and without warning. The dwellers and property owners along Fourteen street do not anticipate any blockade. They think that threat a ruse to blind them to Perkinson's real intentions, but they expect to wake up to-morrow or next Sunday morning and find a heavy force of men and teams at work removing the macadam and the curbing from the street. The attack will be made after midnight on a Saturday night in order to avoid an injunction.

---

ATTEND the Murdock lecture at Mercantile Library Hall to-morrow night at 8 o'clock. Subject: "British Land Laws." Mayor Ewing will preside.

---

NEW STYLES ladies' low cut summer shoes, good and cheap, at Swope's, 311 North Fourth street.

---

### "L'Afrique."

Wayman McCreery's comic opera: "L'Afrique," is to be produced at the Olympic on Monday evening May 16. Great interest attaches in musical circles to this event, and a representative audience will gather to pass judgment upon the merits of the talented young composer's work. The libretto has been carefully prepared by Will Schuyler. The dialogue is bright, humorous and entertaining, and the poetic vein is well sustained throughout the storm which treats of love and valor expressed in music that cannot fail to become popular. The melodies are well calculated to please the ear and all the passages are stamped with the charm of originality, while the choruses are peculiarly effective. "L'Afrique" is a bright little work and it will be presented at the Olympic with a cast fairly representing the city's best voices, as follows:

Capt. Fitzhugh Montague Jones, Mr. Edward Dierkes; Lieut. Geoffry Plantagenet Hamilton De Bracy, Mr. Phil Branson; Mynheer Arent Van Zwickenboot, Mr. Alfred Poindexter; Sergeant Tops, Mr. W. G. Smyth; Georgiana Montague Jones, Miss Cora Carpenter; Alice, her maid, Miss Pauline Schuler. Chorus—Sopranos: Mrs. Pritchard, Mrs. Hamilton, Miss Matthews, Miss Libby, Miss Haggerty, Miss Pitman, Miss Pritchard, Miss Schuler, Miss Harrison, Miss Pale, Miss Attos, Mrs. Hayward, Mrs. Audubon, Miss Adams, Miss Schofield, Miss Schuler, Miss Sherrick, Miss Anderson, Miss English. Miss Wait, Miss Lindsay; tenors, Messrs. Crawford, Buskitt, McIlvane, Hopper, Mills, Guion, Kilgen, McKenna, McNeil, Mitchell; basses, Messrs. Norcross, Ryan, Hoog, McGaffey, Robyn, Baumgartner, Cornell, Clark, Chartrand, Tomilson.

Miss Cora Carpenter is entrusted with the role of Georgiana Jones. Her vocal qualities are well appreciated here and she has a charming part to fill. Mr. Phil Branson's superb tenor will be heard to advantage in the role of the young lieutenant. The Boer chief will be personated by Mr. Alfred Poindexter, who has some excellent solo work, and Mr. Edward Dierkes will display his vocal and dramatic power in the role of the British captain commanding the fort. Sergeant Tops will fall to Mr. W. G. Smyth, who can do justice to the part, and in fact much judgment has been exercised in assigning the principal roles. The little opera will be handsomely presented with all the accessories of the Olympic establishment.

---

SWOPE'S is the headquarters for fine shoes.

---

### Summer Resort.

No occasion for St. Louisans to incur the expense of visiting watering-places this season—all the most popular Mineral Waters kept at 503 North Fourth street. Our ice cream parlor is neat and cool, where visitors can be accommodated with the greatest variety of ice cream, fruit ices, ice cream soda, lemonade, cakes, etc; also, a number one dinner. We bake our own cakes, and solicit orders for cake and ice cream or fruit ices, delivered to all parts of the city.

We have always on hand the only pure genuine Oakes homemade candy, fresh made, and this we have the sole right to make.

SKINNER & CO.,
503 North Fourth street.

---

I DON'T FAIL to attend the closing sale of Kent & Miller's fine clothing; goods marked down to 50 cents on the dollar. 305 North Fourth street.

---

THE finest native wines, such as Kelley's Island Catawba and California selections; also the finest brands of French, German and Spanish wines always on hand at C. Conrad & Co.'s Bremer Rathskeller, No. 411 and 419 North Sixth street.

---

### Piles! Piles! Piles!

Judge Frost, of Lolla, Mo., says: "I was cured of piles of twenty-five years' standing by Drs. Wortman & Co., in ten days."

---

THE best in the world for the money—Gents' English walking shoes, $3 50 a pair, at Swope's, 311 North Fourth street.

---

### A Fine Piece of Railroad Building.

The most elaborate piece of railroad building done in St. Louis for some time is the section which has been put down on the Western division of the Wabash to get under the Jefferson Avenue bridge. After the grading was completed limestone blocks were placed on edge, closely laid, and on top of these was put an eight-inch layer of macadam. Ties of the finest and heaviest quality are on top of the macadam, and then come new rails. A road-bed is thus obtained over which the cars run with scarcely a perceptible jar.

---

GET your spring walking shoes at Swope's. Satisfaction guaranteed or money refunded.

---

DIAMONDS at cost at Cooper's, 209 N. Fifth street.

---

### The Scotch Bowls,

Recommended by Miss Corson, can now be had at the Simmons Hardware Co.

---

### Our Milk Bread

Is the best; 5c per loaf. Vienna Model Bakery, Eighth and Walnut. Delivered fresh twice daily. J. C. SNODGRASS & CO., Proprietors.

## LOCAL BREVITIES.

The Eads Kindergarten celebrated May day yesterday with appropriate exercises.

The Young Men's Sodality last night elected officers for the ensuing year. Hanson Rosin was chosen Prefect.

At noon to-day the Young Men's Christian Association gave the Teachers' Exposition of the International Sunday School Lessons.

Mr. Jno. Murdock, editor of the Highlander, Inverness, Scotland, lectures at Mercantile Library Hall to-morrow night. Subject: "British Land Laws." Mayor Ewing will preside.

A party of Eastern capitalists have been viewing the fatness of the land about St. Louis for the past twenty-four hours. They expect to become interested in mining property about Iron Mountain.

The Police Commissioners ground out quite a grist of business yesterday. The contract for uniform helmet hats was let to M. J. Steinberg at $2 50 each. All furloughs asked were granted, and Charles Page, ex-detective, was reappointed on the force and was assigned to the Central District.

Capt. A. H. Bogardus and W. T. Mitchell, of Richmond, Virginia, this afternoon indulge in a pigeon shoot, 100 birds each, 30 yards rise, from five ground traps, use of both barrels, English rules, for $500 a side. Mitchell beat Bogardus in a match at Richmond, Va., last fall, but the betting to-day was $100 to $85 in favor of Bogardus.

The Ways and Means Committee of the School Board met last evening to consider the report of the secretary on appropriations for the ensuing year. After deducting the total expenditures of $187,350 from the appropriation of 1881, the sum of $19,571, is available for the fiscal year of 1881-2. The estimate increases the expenditure from $584,632 15 in 1881 to $594,605 40 in 1882. The collector's bond for $295,000 was approved.

The employes of the Missouri Furnace Company presented Mr. P. A. Gough with a handsome gold-headed cane Thursday evening. Mr. Gough has been the general manager of the offices of the Furnace Company for a number of years till yesterday, when he started for Dry Fork Mines to superintend them for the Furnace Company. The presentation was wholly unexpected and was followed by some appropriate remarks from the recipient and superintendent of the works.

---

C. A. COOPER has removed to 209 North Fifth treet, where he sells Diamonds cheaper than ever before.

---

'TWILL pay you to examine A. MCELRATH'S stock before buying your Spring outfit of socks, underwear, neck-dress, etc.

---

THE greatest sacrifice that has ever been heard of—Kent & Miller's entire stock of fine custom made clothing for 50 cents on the dollar.

---

SILVERWARE at cost at Cooper's, 209 North Fifth street.

---

THE sale of Lots in Lindell's Addition, corner Laclede and Vandeventer avenue, King's Highway and Boulevard, will positively take place on Monday, May 9, at 1 o'clock, rain or shine.

P. S. LANHAM, Auctioneer.

## CURIOUS CASES.

### Mistakes in Identifying Unknown Bodies at the Morgue.

### The Most Ingenious and Puzzling Suicide on Record at the Coroner's Office.

A good logical reason why many intelligent persons take a peculiar delight in gazing at the bloody bodies and putrid corpses in the Morgue for identification is not easily given. Still, that building and the Coroner's office has an inordinate fascination for most people. If the Morgue is interesting, its records certainly are. Yesterday Coroner Frank and Deputy Coroner Praedicow were examining the old records of the office when a POST-DISPATCH reporter happened in. "It is wonderful how many cases of mistaken identity occur in this office," said Coroner Frank. "In the last four months some of the bodies exposed in the exhibition room of the Morgue have been identified as no less than half-a-dozen different individuals. Three weeks ago a man was found at the Soup House one morning in an insensible condition. He was removed to the City Hospital and died the same afternoon. The body was placed on a slab in the Morgue for identification. Three of the regular soup-house boarders viewed the body, which was dressed in a pair of overalls, coat, vest and a pair of rubber shoes, and positively identified the man as a regular boarder of this institution. The proprietor of a boarding house on Fourteenth, near Spruce, visited the Morgue and positively identified the dead man as a cattle trader. He said he was absolutely certain, as he had particularly noticed the man's clothing when he was alive. A German woman obtained a permit to view the body on the inside of the Morgue. As soon as she saw the dead man she burst into tears. She looked closely into the face and exclaimed, "My poor husband! It's my husband!" She gave his name and the identification was made public. A few days later a man walked into Central Station and inquired of Sergeant Sam Brown why he had been published as dead? At the Morgue he met the German woman who was his wife. She did not regret her tears but she admitted that she was mistaken. Her husband had been away from her for two years. The dead man was next identified as a hostler who had been employed at Doyle's Stables, Eleventh and St. Charles streets. All these identifications, however, turned out to be mistakes, and the dead man is now entered on the records as unknown."

"Some years ago" said Mr. Praedicon, "a man named Henry Kaiser, aged 33 years, a shoemaker, who had lived in New Orleans, died at the City Hospital. He was a married man but was separted from his wife. A woman living in New Orleans read an account of the case and came up here. The man had died of cholera, and the body could not be exhumed. A very accurate description was forwarded her with all the facts that he had given before he died, and everything corresponded. Her husband's life had been insured and she was looking after the money. She readily obtained a copy of the burial certificate at the office of the Health Commissioner and had collected all her facts she started for New Orleans. At Memphis a man named Henry Kaner boarded the boat and discovered his wife, who wrote to the Insurance Company that her husband was still alive and she did not want the money as much as she did him. They went to the Crescent City together. Every fact in the case of the man who died at the City Hospital corresponded with the wife's description of Henry Kaner, of New Orleans.

Another case almost as interesting was that of an unknown man. The body was taken to the Morgue and when stripped was found to be completely tatooed from the neck to the knees. The description was that the body was tatooed in figures of ships, anchor and coil, flag, etc. This was published and the following day a boarding house keeper called and identified him and brought a friend later to make certain. The friend said it was not the man they were looking for. Two men boarding at the St. Louis house, in Carondelet, viewed the body, and were positive that the dead man was an old mariner. A third friend asked if there was a star on each shoulder? On examination it was found that there was one in front of each shoulder, but none on the apex such as described. He said it was not the man that the others supposed he was. Mr. O'Hara, of the Island, East St. Louis, positively identified the body as that of an old seaman and acquaintance. Two days later he called again and reported that the man whom he identified at the Morgue had turned up. The body was consigned to potters' field and registered in the records as unknown.

In the Coroner's office there is a record of the suicide of a man, who probable shuffled off the mortal coil in a more ingenious way than was ever before followed. The verdict was that the man committed suicide by taking poison, shooting, hanging and drowning himself. The body was discovered in the River des Peres near the Weber road. It was suspended from a tree branch by a rope, and was a foot under water. A skiff floated a few feet from the spot, and in it were found an ounce bottle that had contained laudanum and the cork. In the bottom of the skiff was a revolver, one chamber of which was empty. When the body was taken out of the water the neck was broken and a large bullet wound penetrated the right temple. The man had tied the noose with regard to the water so that when stretched at full length it would allow the body to go a foot under water. He then placed his head in the noose, took the revolver in one hand, the laudanum in the other, and stood on the seat of the skiff. As he drank down the laudanum he fired the revolver and fell five feet in the water, when his neck was broken and the man was drowned.

---

NOT Fourth street but 209 N. Fifth is where Cooper shows his elegant stock of Diamonds, Watches and Jewelry.

---

A. MCELRATH'S stock of Gents' Scarf Pins exceeds in quantity and novelty of style any ever shown in St. Louis.

---

### A Petty Street Car Imposition.

Some of the cars on the Market Street Line were run by a peculiar schedule last night and the result was a petty swindle in the way of collecting double fares. Cars were kept waiting at Nineteenth and Market. When one came in from the west it had to take its turn waiting. If the passengers went forward to the car about to leave for the down town terminus they were charged an extra fare. In one case the passengers who had already paid one set of fares were pointed out to conductor wearing bell-punch 36, who was on car No. 55. Although thus informed by the conductor behind that these people had paid, No. 36 insisted on collecting again, and when quietly remonstrated with, very coarsely and loudly told them they had no business to make the change of cars; that he wasn't going to take another conductor's passengers through.

---

THE favorite champagnes, Monopole, Louis Roederer, Pommery Sec, G. H. Mumm & Co., Pepier and Charles Heidsieck, Greseler & Co., Krug & Co., Island Queen and Cook's Imperial, cold as ice, at C. Conrad & Co.'s, No. 411 and 419

---

### LODGE NOTICES.

OLIVE BRANCH LODGE NO. 812, K. of H., will meet at their hall, corner Benton and Broadway, on Monday evening, May 9, at eight o'clock, sharp. A full attendance is requested. Visiting brethren will be cordially welcomed. VICTOR T. COLE, Dictator.
E. S. HILL, Reporter.


GLENN'S

SULPHUR SOAP

CAUTION!—See that you get the above bearing both the name and design on the packet which encloses each cake, as this famous remedy has been counterfeited.

C. N. CRITTENTON, Sole Prop., N.Y.

THE LEADING EXTERNAL SPECIFIC FOR

SKIN DISEASES

*A Beautifier of the Complexion.*

It renders the Cuticle Healthful, Clear, and Smooth, and is the best possible substitute for expensive Sulphur Baths. It will heal Ulcers and Sores.

Persons employing it have no need to resort to Sulphur Springs for bathing purposes.

It is a desirable DISINFECTANT of CLOTHING or BED LINEN, and a capital remedy and preventive of Obnoxious or Contagious Diseases. It is also valuable as an injection.

As an adjunct of the TOILET, it is far more desirable than any cosmetics.

TAN, FRECKLES, PIMPLES, and BLOTCHES yield to its influence; and it is the very best soap to shave with, leaving the skin smooth. It also ERADICATES DANDRUFF. The article is endorsed by the Medical fraternity.

PRICES: 25 cts. a Cake. A BOX WITH 3 Cakes 75 c. Sent by Mail Prepaid.

All respectable Druggists, Fancy Goods Dealers and Grocers keep on hand GLENN'S SULPHUR SOAP; and will on demand for it supply the genuine.

FAMOUS REMEDIES.

HALE'S HONEY OF HOREHOUND AND TAR, for Coughs and all Lung Diseases.
HAIR REVIVUM, for Restoring Gray Hair to Original Color (Unequaled), 50 Cents.
PIKE'S TOOTHACHE DROPS, which Cure in One Minute, 25 Cents.
HILL'S HAIR AND WHISKER DYE (Instantaneous), 50 Cents.
JAPANESE CORN FILE, for Removing Corns, Bunions, &c., 35 Cents.

SOLD BY ALL DRUGGISTS.

SIMMONS HARDWARE CO.

43 Kinds of Refrigerators
CEDAR CHESTS,
WATER COOLERS!
COOLER STANDS,
Ice Pitchers!
BABY CARRIAGES.
PRICES BELOW ALL COMPETITION.

A. OAKES, PROPRIETOR.

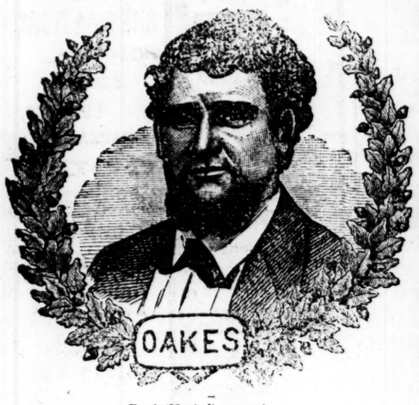


Trade Mark Registered.

ONE HUNDRED DOLLARS
Offered to any Charitable Institution that the
ONLY GENUINE OAKES
HOME MADE
CANDIES,
Manufactured by
P. OAKES,
Wholesale and Retail,
CAN BE HAD ONLY
—AT—
412 Olive Street,
ST. LOUIS, MO.

Edward Butler's Goodenough Horse-Shoeing Shops.

SHOP NO. 1, 106 S. TENTH ST. SHOP NO. 2, CASS AVE., BET. GLASGOW AND GARRISON. SHOP NO. 3, GRAVOIS ROAD AND PRAIRIE AVE.

NO FROG, NO FOOT! NO FOOT, NO HORSE!

The Curing of Lame Horses from Improper Shoeing a Specialty.

All Foot Diseases, such as Corns, Contractions, Quitrors, Bent Knees, Pummieed Foot or Drop Sole, Stumbling, Interfering, Toe Cracks, Quarter Cracks, Thrush, Speedy Cut, Seedy Toe, and Lameness in General, arising from the maltreatment of the foot, which in the course of two or more shoeings we entirely cure or no charge.

The following well-known gentlemen, whose horses are now being shod with the Goodenough Shoe and System, are respectfully submitted for reference:

Hon. Erastus Wells, President Mo. R. R. Co.
Mr. Julius S. Walsh, President Citizens' and Union R. R. Cos.
Mr. John D. Scullon, President Union Depot and Mound City R. R. Cos.
Mr. W. R. Allen, President Cass Avenue and Fair Grounds R. R. Co.
Mr. Daniel E. Walsh, President People's R. R. Co.
Mr. E. C. Sterling, President Hydraulic Press Brick Co.
Mr. E. Hayden, Manager American Express Co.
Mr. J. H. Crane, Wholesale Furniture Dealer.
Messrs. Fruin & Co., Contractors, 309 Pine street.
Hon. Thos. Allen, President I. M. & S. R. R. Co.
Mr. Gerard B. Allen.
Mr. Sylv'r H. Laflin, Director Laflin & Rand Powder Co.
Chandler, Smith & Co., Commission Merchants.
Hon. R. P. Tansy, Pres. St. Louis Transfer Co.
Wm. Bosbyshell, Livery Stable, Third street and Washington ave.
Messrs. Rosher & Schaefer, Livery Stables, 813 Hickory and 3228-30 Locust sts., and others too numerous to mention.

Being the Sole Agent in the West for the Goodenough Shoe and System, all orders to be addressed to
ED. BUTLER, 106 S. Tenth St., St. Louis, Mo.

ALEXANDER'S DRUG STORE,
NORTHWEST COR. FIFTH AND OLIVE STS.
PURE MEDICINES, FINE PERFUMERY,
Sponges, Mirrors, Hair Brushes, Combs, Soap and other Fancy Toilet Articles.
ALEXANDER'S UNRIVALED COLOGNE WATER.
Prescriptions Accurately Prepared by Competent Apothecaries under the supervision of
M. W. ALEXANDER,
Graduate Philadelphia College of Pharmacy.

MINERAL WATERS.
Genuine Vichy, 4 Kinds, Hathorn,
Apollinaris, Congress, "C."
Hunyadi Janos, Carlsbad,
Friedrichshall, Eureka,
And All Others, Fresh From the Springs.
A. A. MELLIER'S
Retail Drug Department, 711 Washington Avenue.

WILLIAMSON'S
DRUG STORE.

| | | | |
|---|---|---|---|
| Smith's Tonic | 69c | Hostetter's Bitters | 69c |
| Carbolene | 69c | Cocoaine | 69c |
| Allen's Hair Rest | 69c | Ayer's Hair Vigor | 69c |
| Hall's Hair Renewer | 69c | Harter's Iron Tonic | 69c |
| Cut Resolvent | 74c | Jayne's Expectorant | 74c |
| McLean's Cordial | 74c | Bull's Sarsaparilla | 74c |

WILLIAMSON'S

| | | | |
|---|---|---|---|
| Pierce's Medical Discovery | 74c | Ayer's Sarsaparilla | 74c |
| Ayer's Ague Cure | 74c | Clifford's Febrifuge | 74c |
| Sanford's Catarrh Cure | 74c | Vinegar Bitters | 74c |
| Hop Bitters | 74c | Hall's Lung Balsam | 74c |
| Jayne's Alterative | 74c | Cundurango | 75c |
| Radway's Resolvent | 74c | Allen's Balsam | 74c |

PRESCRIPTION.

| | | | |
|---|---|---|---|
| Simmon's Liver Invigorator, large & small | 74c and 39c | Chamois Skins | 15c to $1 |
| Brown's Troches | 19c | Pozzoni Powder | 35c |
| Patent Pills | 14c | Lemon Elixir | 39c |
| Bull's Worm Confec | 19c | Porous Plasters | 9c |
| | | Cuticura Salve | 39c |
| | | Maguire's Expt | 34c |

DRUG STORE.

| | | | |
|---|---|---|---|
| St. Jacobs Oil | 34c | Hamburger Drops | 34c |
| Stratena Cement | 19c | Hamburger Brust Tea | 15c |
| Malarion | 49c | Hamburger Tea | 9c |
| Sponges | | Bull's Cough Syrup | 19c |

These are only samples of our prices. All our Drugs, Perfumeries, Soaps, Patent Medicines, Prescriptions and all Goods generally kept by Druggists, Wholesale or Retail, sold at prices that defy competition.

Dr. E. J. Williamson's office at Drug Store, Cor. of Franklin ave. and Ninth st., and 2631 Wash st.

Franklin Ave. and Ninth.


### Large Sale of Attractive Lots.

Richard J. Morgan and others vs. Henry Harris Wilson and others. } In partition in the Circuit Court for the city of St. Louis.

By virtue of a decree of the Circuit Court for the city of St. Louis, in the above entitled cause, the undersigned will expose for sale to the highest bidder, at public auction, on Thursday, May 26, between the hours of 10 in the forenoon and 5 in the afternoon of that day, during the session of the Circuit Court for the city of St. Louis, at the east front door of the Court House in said city, the following described property, that is to say, twenty-nine (29) lots of ground or parcels of land in North Stoddard Addition to the city of St. Louis, more particularly described as follows: Lots twelve, thirteen and fourteen (12, 13 and 14) in block thirteen (13) of said addition, which is block nine hundred and seventy-eight (978) of the city of St. Louis, each lot having a front of twenty-five feet on the north side of Stoddard street by a depth of one hundred and eighteen feet three inches to an alley fifteen feet wide. Lots thirty and thirty-one (30 and 31) in block fourteen of said addition, which is block nine hundred and seventy-nine (979) of the city of St. Louis, each lot having a front of twenty-five feet on the south side of Stoddard street by a depth of one hundred and eighteen feet three inches to an alley fifteen feet wide. Lots twenty-one, twenty-two, twenty-three, twenty-four, twenty-five, twenty-six, twenty-seven, twenty-eight, twenty-nine, thirty, thirty-one, thirty-two, thirty-three and thirty-four (21, 22, 23, 24, 25, 26, 27, 28, 29, 30, 31, 32, 33 and 34) of block thirty-six (36) of said addition, which is block one thousand and one (1001) of the city of St. Louis, lot thirty-four (34) having a front of thirty feet, and each of the others a front of twenty-five feet on the south side of Dickson street by a depth of one hundred and eighteen feet three inches to an alley fifteen feet wide. Lots thirty-two, forty, forty-one, forty-two, forty-three, forty-four, forty-five and forty-six (32, 40, 41, 42, 43, 44, 45 and 46), in block forty (40) of said addition, which is block one thousand and five (1005) of the city of St. Louis; each lot having a front of twenty-five feet on the south side of Thomas street, by a depth of one hundred and eighteen feet three inches to an alley fifteen feet wide, and lots forty-two and forty-three (42 and 43) in block sixty-three (63) of said addition, which is block one thousand and twenty-eight (1028) of the City of St. Louis, each lot having a front of twenty-five feet on the south side of Dickson street, by a depth of one hundred and eighteen feet three inches to an alley fifteen feet wide.

Terms of sale: One-third of the purchase money in cash and the balance in one and two years with six per cent interest from the day of sale, secured by deed of trust on the property sold.

THOMAS S. RUTHERFURD,
Special Commissioner.

P. S. LANHAM, Auctioneer.

Plats showing the situation of the respective lots have been prepared and are for inspection at No. 219 North Eighth street. The property is unusually attractive for residence; the situation is high and healthy, the streets and alleys are all paved, and gas and water pipes laid. The neighborhood possesses every advantage and the title is unimpeachable. The sale will commence at 12 m. precisely.

137 THOMAS S. RUTHERFURD.

## COMMISSIONER'S SALE,

### IN PARTITION.

In pursuance of a renewed order of the Circuit Court, within and for the city of St. Louis, made on March 15, 1881, in a certain cause then pending in said court, wherein John G. Priest, assignee of John J. Murdock, and Murdock & Dickson is plaintiff, and James B. Eads and Burton Bates, trustees under the will of Charles K. Dickson, deceased, et al., are defendants, being case numbered 46,263, the undersigned, heretofore appointed special commissioner in said case, was directed to make a resale of the property described in said order as a lot or strip of ground lying and being in the city of St. Louis, State of Missouri, to-wit: A lot of ground situate in city block No. 205, being a part of lot No. 18, according to the amended plat of Charless addition, containing a front of ten feet on the east line of Eleventh street, by a depth eastwardly of one hundred and fifty-two feet six inches (152 feet 6 inches), bounded north by the south line of Walnut street, as established by ordinance No. 10645, and southwardly by a line distant northwardly ten feet from and parallel to the south line of said lot No. 18, westwardly by the east line of Eleventh street and eastwardly by an alley, a plat of which said strip of ground is filed with the amended petition in said case, and marked "Exhibit A." Now, therefore, under and by virtue of said above mentioned order of court, I will, on

FRIDAY, THE 20TH OF MAY, A. D. 1881,

at the eastern front door of the Court House, in the city of St. Louis, Missouri, between the hours of 9 o'clock a. m. and 5 o'clock p. m. of said day, offer for sale, at public vendue, the above parcel of land, to the highest bidder, for cash.

CHARLES GREEN,
Special Commissioner.

GREEN & LAMOTTE, Auctioneers.
St. Louis, April 20, 1881. 99Q


JUST PUBLISHED,

THE OFFICIAL DIRECTORY of MISSOURI

Compiled by the

Hon. M. K. McGrath, Secretary of State.

A perfect compendium of statistical information; showing the roster of the State Government, County Officers, United States Civil Officers, full election returns by Townships and Precincts in each County of the State and in the City of St. Louis; Biographical sketches of Senators and Members of Congress, the Judiciary and members of both branches of the State Legislature; a list of State Banks and Bankers, with the official statement of their financial condition. Also a complete and official statement of the bonded debt of the State, when due and how paid.

Mailed free on receipt of price, 50c.

JOHN J. DALY & CO.,
Publishers, 211 N. Third st., St. Louis, Mo.


## NOTICE.

NOTICE is hereby given that it is the intention of the Union Savings Association, located in the city of St. Louis, State of Missouri to reduce its capital stock to one hundred thousand dollars, such reduction to take effect on the 24th day of June, 1881, and that such reduction is made in conformity with the provisions of article 7, chapter 21, volume 1, of the Revised Statutes of Missouri, and a resolution of the Board of Directors of said Association adopted May 4, 1881; and that the owners of more than two-thirds of the capital stock of said Association have consented in writing to said reduction.

Dated May 4, 1881. PETER NICHOLSON, Pres.

EMILE KARST, Cashier.

## DRUG STORE AT AUCTION.

### On 16th May, 1881,

We will sell, to the highest bidder, for cash, the well known drug store, corner Easton and Garrison avenues, together with five-year lease on building at low rental.

Sale takes place on premises at 10 a. m.

For further particulars apply to

JANUARY & MOFFITT,
205 N. Sixth street.

## AUCTION SALE,

### On Monday, 16th Day of May, at 12 m.,

At the east front door of the Court House, St. Louis, the following real estate: Two three-story dwellings, Nos. 603 and 605 South Third street, west side, near Poplar street. Lot 42-8x58-10.

Also 20 acres of land with dwelling house and outbuildings, on Ferguson and St. Charles Rock Roads in survey 913, being the late Geo. Humes' estate. Sale positive. For terms apply to

LANCASTER & TIERNAN,
Agents.

# Furs

*stored during the Summer and insured against Fire & Moths.*

M. J. Steinberg
303 N. 4th St.



## Anthracite Coal.

Best Lehigh and Wilkesbarre, Indiana Block, Big Muddy, Blossburg and Piedmont Blacksmith Coals.

J. J. SYLVESTER, Agt.,
416 Olive Street.



**13 Pounds** of brown sugar $1; eleven pounds of clarified sugar $1; teas and coffees ten per cent lower than can be had elsewhere. Ten pounds granulated $1.

ST. LOUIS TEA CO.,
106 North Fifth street.


## LOCAL NEWS.

THE Czar does not, but the Czarina does use ½—Pozzoni's Complexion Powder.

### BOSTON ART FURNITURE.

Six rooms nicely furnished for $445. See advertisement on eighth page. Guernsey, Jones & Co.

PRIVATE matters skillfully treated and medicine sent to any address. Dr. Dinsbeer, 415 North Seventh street.

**Dr. Whittier, 617 St. Charles st., St. Louis,** A regular graduate, oldest office in U. S. for cure of private matters, venereal diseases, etc.

**Dr. E. C. CHASE.**

922 Olive street, set of teeth only $8.

BUCKEYE Lawn Mowers, Ice-chests and Ice-Cream Freezers—cheap. Semple, Valle & Burchard Cutlery Co., 804 North Second street.

**Ecker's Restaurant,**
12 South Fifth Street, now open for business.

ONE hundred gold watches at cost at Cooper's, 209 N. Fifth street.

FOR all the latest novelties in Men's Neckdress, call on
A. McELRATH, 509 North Sixth street.

HAVING sold the lease of my Fourth street store, I have on hand $15,000 too much stock. To close out the same I will sell for less than cost Clocks, Silverware, Watches, Gold Chains, etc.
C. A. COOPER, 209 North Fifth street.

**Ticknor & Co.,**
Merchant Tailors, Sixth and Chestnut streets—established 1857—desire your patronage. Full line spring goods ready for inspection. Samples and measure rules sent by mail.

GOLD watches at cost at Cooper's, 209 N. Fifth street.

IF you want the best Lawn Mower get the "Excelsior." It has no equal.
L. M. RUMSEY MFG. CO.,
806 to 820 North Second Street.

GREAT display of Diamonds at Cooper's, 209 N. Fifth street.

**A Great Painting for St. Louis.**

The event of the week is the purchase by S. A. Coale, Jr., for his private gallery, of Peale's great painting of the "Court of Death." This colossal canvas measures 24 feet long by 13 feet high, equal to 312 square feet of canvas, and embraces twenty-three life-size figures. It will be necessary for Mr. Coale to build an additional gallery to his house to accommodate this and a noble colossal military work by Horace Vernet that he has just acquired.

**Strike While the Iron is Hot.**

Clothing almost given away to close up business at Kent & Miller's, 305 North Fourth st.

SILVER watches at cost at Cooper's, 209 N. Fifth street.

HEALTH is better than wealth. Try C. Conrad & Co.'s Budweiser, at Nos. 411 and 419 North Sixth street, and be convinced.

### NORTH ST. LOUIS LOCALS.

On Monday a new time table will go into effect on the Benton-Bellefontaine railroad to meet the demand of the twelve hour runs.

A force of men started to work this morning building a large new gas receiver for the Laclede Iron Works, Second and Ferry streets.

Mr. Samuel B. Stannard, well and prominently known, has become identified with the Knapp, Stout & Co. Company as general superintendent.

Mr. C. Rush has been appointed Superintendent of the Fifth Street Railroad Company, to fill the vacancy made by the resignation of Capt. Fuqua yesterday.

Mr. Philip Gruner, Jr., President of the Gruner Brothers' Lumber Company, returned to-day from the lumber districts of Wisconsin, where he purchased 3,000,000 feet of lumber, to be run here in rafts this season.

Early this morning Alexander Peper, six years of age, residing at No. 923 Cass avenue, was severely bitten in the right leg by a dog owned by Miss Rosia Bley, No. 1516 North Tenth street. The lady declined to have her pet dog slain.

This morning the following named teamsters were arrested for running wagons without license. All of the men are from Illinois: Dan Sullivan, Milton Holyshaw, George Chapman, Charles Larimie, Frank White, Mike McKenzie and John Raftery.

MR. JOHN S. BRIGGS, a well known citizen of Omaha, Neb., was terribly afflicted with an acute attack of rheumatism in his back. The disease, which had been preying upon him for years, had drawn him out of shape. He had resorted to every remedy known to physicians, but found no relief until he tried St. Jacobs Oil, one bottle of which effected a complete and radical cure.

**Southern Ball Toilets.**

The coming ball at the Southern is creating quite a sensation among the ladies. There will be many elaborate toilets displayed that night. The madames and misses are all busy now selecting and arranging their costumes. These toilets can be made attractive in no way so surely as by leaving their floral adornment to the well known Mme. Jacquemin, manufacturer and importer of flowers, plumes, etc., at 306 North Fifth. The work of this establishment, as is well known to the ladies of the city, is unsurpassed in St. Louis.

CLOCKS at cost at Cooper's, 209 North Fifth street.

**The Fischer Estate.**

The will of Theodore August Fischer, bearing date April 16, 1881, was admitted to probate to-day. The property is left to the widow, who is appointed executive and guardian of the minor children.

LARGE houses paying high rents cannot compete with Cooper, 209 N. Fifth street.

### SHOOTING NOTES.

**Complete List of Prizes for the Approaching Tournament.**

On Monday next at 4 p. m. the annual meeting of the St. Louis Gun Club takes place at Armory Hall. Officers will be elected for the ensuing year, and important business transacted in regard to the meeting of the State Sportsmen's Association during the latter part of May. A team will also be selected to represent the club in the State team shoot.

The tournament in connection with the Missouri State Sportsmen's Association is now all the topic with handlers of the gun. It will begin May 23 and close May 28. Clubs will participate from all over the country. The meetings will be held at the Southern Hotel at night. The shooting each day will begin at 8:30 a. m. and last till dark at the Compton Avenue Ball Park. In addition to the purses which will be shot for, and which will run from $200 to $400 on each event, a great number of special prizes have been donated by St. Louis merchant. The aggregate value of these special prizes, which were all solicited by Mr. Will Nave, is over $2,000. The following is a complete

LIST OF PRIZES.

L. Bauman & Co., gold stem winding watch, value $100, and one large goblet, $75; Mermod, Jaccard & Co., French bronze clock and side pieces, value $300; E. Jaccard Jewelry Co., silver cup, $75; A. F. Shapleigh & Cantwell Hardware Co., double breech-loading Parker gun, value $125; E. C. Meacham & Co., Bonehill breech-loading gun, $60; Simmons' Hardware Co., Bonehill hammerless gun, $125; C. G. Bonehill, hammerless gun, best quality, $175; Alfred Field & Co., New York, fine breech-loading gun, $75; St. Louis Shot Tower Co., 100 bags shot, $200; American Powder Co., "Dead Shot" powder, $12; Oriental Powder Co., 1 case diamond grain powder, $24; H. Folsom & Co., 10 cans powder, $10; Hazard Powder Co., 9 cans powder, $15; Laflin & Rand Powder Co., "Orange lightning powder," $24; Wm. W. Nave, silver punch bowl, $75; Lorillard & Co., 1 butt tobacco, $15; J. G. Butler & Co., 1 butt gilt edge tobacco, $20; Kratt, Holmes & Co., Alkire & Co., Greeley, Burnham Grocer Co., Brookmire & Rankin, and Root & Dow, each one box cigars; Goddard, Peck & Co., 1 butt tobacco, $20; D. G. Evans & Co., 1 box tea, $10; J. S. Gibbs & Co., box lemons; J. W. Teasdale & Co., 1 cartoon evaporated apples, $5; F. Wooster & Co., 1 kit mackeral, $5; Thompson & Taylor, 1 mantel clock, $20; Taylor Manufacturing Company, dozen baking powder; Trask Fish Company 12 boxes codfish, $5; Excelsior Manufacturing Company 1 camp stove, $10; Dana & Co., 1 coal oil stove, $10; Bridge & Beach Manufacturing Company one camp stove, $10; Haydens & Allen, gents' riding saddle, $30; McCombs, Caruth & Byrnes, 1 set ivory table knives and forks, $20; Peter Nicolson, case sherry, $30; Wulfing, Dieckriede & Co., case French claret, $17; Meyer, Bannerman & Co., saddle and bridle, $20; American Wine Co., 2 cases Cook's Imperial, $30; Thos. H. Burtt, 1 case wine, $17; M. Eisenstadt & Co., silver ice pitcher, $10; J. P. Glemmer, fine cleaning rod; Richardson & Co., set gent's ivory brushes and box, $30; C. V. W. McClean, 1 gun cleaning case, $10; J. H. Crane, folding chair, $10; Arbuckle Bros., 100 pounds coffee, $20; J. B. Sickles & Co., 2 buggy whips, $10; W. A. Albright, leather cartridge trunk and 200 trap shells, $18; H. C. Pierce, piece of silver, $50; P. Francke, St. Joseph, piece of silver, $50; Schooly, Doty & Gates, New York, Martin repeating rifle, $50; Semple, Valle & Burchard Cutlery Co., 1 Baker gun, $50.

### DIAMONDS.

**Prospective High Prices and their Safety as an Investment.**

Anticipating the rise which has already taken place in the value of diamonds and other precious stones, and the certainty, almost, that they will continue to advance, we purchased a very large stock, at much lower prices than the same goods command at the present time. This enables us to offer unusual advantages or guarantees, which we submit below:

1. Having a much larger stock than we would ordinarily carry, we will sell at a close margin.

2. If for any reason a purchaser desires to exchange after having made the purchase, we will cheerfully accord it without reduction in price, provided it is done without delay.

3. If for any reason a purchaser desires to return the goods, or to realize cash from the investment, a special arrangement may be made at the time of purchase to do so, at a reduction of 10 per cent and the cost of setting, at any time within six months from the date of purchase.

Guarantees of this nature from a responsible firm makes the purchase of diamonds a pretty secure investment. Very respectfully,
E. JACCARD JEWELRY CO.,
Fifth and Olive streets.

THE S. S. and R. Jean Drawers are not only the best made, but perfect in fit; price, $1. Ask for them. GOLDEN EAGLE.

**A Talkative Neighbor.**

A suit for slander was filed to-day in the Circuit Court by Frederick Hoberg, a carpenter, residing at 1707 North Twelfth street, against Henry and Ellen Nan, neighbors, residing at No. 1704 on the same street. The carpenter and the defendant, Nan, who is a dealer in wood, had a falling out which resulted in some very hard things being said, and the neighbors became eager listeners. Mr. Hoberg alleges that Mrs. Ellen Nan on Wednesday last maliciously and slanderously stated to several people that Hoberg was the father of some of the children of his son's young wife, and that he shared the couch of the young couple. It is further charged that Mrs. Nan stated in the presence of a crowd that Hoberg had starved a child to death. $1,000 damages are asked by reason of the injurious utterances complained of and the husband is called upon to answer in Court for the wife's nimble tongue-wagging.

JOSEPH H. DEFREZ & CO., originators of $5 pants to order, removed to 914½ Olive street.

**New Buildings.**

Mr. Barrett will spend $100 in making alterations on his office, northwest corner Third and Pine streets.

On Geyer avenue, between Ninth and Tenth, Mr. Knollenback is to have a two-story four-room dwelling, to cost $1,000.

Mr. E. Reno is to have four two-story twenty-four-room dwellings, to cost $4,000, on Columbus, between Dorcas and Harpen streets.

Mr. A. Schulte to-day closed contracts for the erection of a three-story twenty-four room dwelling, to cost $5,800, on Exchange street, between Ninth and Tenth streets.

WILL OPEN next MONDAY,
"Salon d'OBJETS d'ART," 405 N. 4th st.,
with a beautiful line of PARIAN MARBLE.

### EAST ST. LOUIS.

Christ Pemberton died suddenly last night.

Siska's saloon, opposite the Market House, is three feet under water.

John Farrell and Thomas Enright were catching drift logs in the Cahokia yesterday when they fell from the skiff and swam ashore.

WILL OPEN next MONDAY,
"Salon d'OBJETS d'ART," 405 N. 4th st.,
with a fine array of LAMPS.

**Ice Cream.**

L. Mohr, corner Fifteenth and Chouteau avenue, is now prepared to supply family and pic-nic parties with the very best ice cream, in any quantity or flavors, on short notice. I have also fitted up a beautiful garden next to my store. Fresh Vienna bread, constantly on hand and served to grocers only, fresh twice a day.

**The Columbia Assets.**

In the Columbia Life Insurance Company litigation Judge Thayer this morning granted leave to the receiver to sell the Miller farm, located in Jefferson county. This is a piece of property bought by John A. Sturgis for $1,700.

**West Point Cadetship.**

The examination of applicants for appointment from the Second Congressional District occurred at the Central High School building to-day. At 10 o'clock the following candidates presented themselves: George Dickson, 1506 Gratriot street; Samuel Reber, 716 Garrison avenue; Alex P. Robinson, 2731 Chestnut street; Arthur C. Backof, 928 North Eighteenth street, and Charles H. Allen, 2618 Locust street, all of this city; Robert E. Winter, Tower Grove, Mo., and Thomas M. Young, Stratman, St. Louis county, Mo. As to age the applicants range from sixteen to twenty-one, Sam Reber being the youngest and Charles H. Allen the oldest.

The following gentlemen constitute the Examining Board: Hon. Thomas Allen, Col. T. T. Gantt, Prof. C. M. Woodard and H. H. Morgan. The branches in which the candidates must pass are reading, orthography, arithmetic, English grammar, geography, U. S. history and the Constitution. With the exception of orthography five questions on each branch constitated the written examination, and this was followed by an oral examination. The test in orthography consisted of writing and punctuating two brief selections, dictated by one of the examiners. The present examination is to be followed by a physical examination before the appointment is made.

Each of the young men has assumed a *nom de plume* which appears on his examination papers instead of the real name of the applicant. The successful candidate will be required to pass another examination at West Point in July, 1882, on entering the Military Academy. An alternate candidate will not be appointed now, as is the custom in some States, but the examination papers will be filed away for the use of the board should another selection be found necessary.

EXTENSIVE as our line of underwear has been heretofore, we have never offered so thoroughly an assorted stock as this season.
GOLDEN EAGLE.

ONE thousand carats of diamonds at Cooper's, 209 N. Fifth street.

YOY will soon look in vain for blemishes upon your skin if you use Glenn's Sulphur Soap.

WILL OPEN next MONDAY,
"Salon d'OBJETS d'ART," 405 N. 4th st.,
With a superb collection of SCONCES.

### PERMANENT IMPROVEMENTS.

**Over $80,000 Invested in New Buildings During the Week.**

The Chief of the Fire Department issued permits for new buildings this week to cost $82,930 or $80,875 for the brick buildings and $2,055 for the frames. Aside from that there were also permits issued for alterations on buildings to cost $1,000; for additions, $6700 and for repairs, $675. Of the brick buildings, twelve are of two stories, six of three stories, eight of one story, and one of four stories—all with a total of 161 rooms. Among the buildings, fifteen will be dwellings, three kitchens, one foundry, one savings bank building, two storage rooms, and one boiler room.

Of the frame buildings six will be of one-story, one of one and a half stories and two of two-stories, with a total of twenty-one rooms. Four will be for dwellings, three for stables, two kitchens and one slaughter house.

Since the 1st of January permits have been issued for new buildings to cost $1,844,485. The largest permit issued during the week was for a three-story stone front thirty-two room dwelling to cost $16,500.


W. SOMERVILLE, Pres. J. W. SLAUGHTER, Sec'y.

## MISSOURI GLASS COM'PY.

GLASSWARE,

China and Crockery, Lamp Stock, Bottles, &c.

Office and Salesrooms: Iron Building, Nos. 501, 503 and 505 N. Third street.

Warehouse: New Building, Eighth street, from Spruce to Poplar streets, Union Depot.

Orders and correspondence, also personal visits of buyers solicited. The largest stock and best facilities in the United States for promptly executing orders in above class of merchandise.



**Cheffoniers** | LARGEST STOCK EVER SHOWN.

BURRELL, COMSTOCK & CO.



# SUMMER CLOTHING!

Fully aware, by experience, of the eccentricity of our climate, and knowing that "OLD SOL" was liable at a moment's notice to pour his hot rays upon us, we have been steadily preparing for the last month a MAGNIFICENT ASSORTMENT of *THIN CLOTHING* suitable for HOT WEATHER WEAR. Our stock of these Goods in the Newest and Most Desirable Fabrics has been ready for some time, and we have been only awaiting the advent of the FIRST warm, summer-like day to announce them. We are first in the field, as usual, and it is well known in St. Louis that other dealers can not compete with us in Summer Garments, our facilities being of a most superior character for producing this class of goods, while our stock throughout the season will be found twice as large as that carried by any other house in the city.

## F. W. HUMPHREY & CO.,

N. E. CORNER OF FIFTH AND PINE.



# BOSTON ART FURNITURE IN ST. LOUIS.

**6 ROOMS, PLAINLY FURNISHED, FOR $201.**
4 Bedroom Suits, 4 Mattresses, 4 Spring Beds, 8 Pillows, 8 Chairs, 4 Rockers, 1 Bedroom Table, 1 Extension Table, 6 Cane Chairs, 1 Diningroom Closet, 1 Parlor Suit (7 pieces) and Center Table.

**6 ROOMS, NICELY FURNISHED, FOR $445.**
4 Bedroom Suits, 4 Spring Beds, 4 Mattresses, 10 Pillows, 8 Cane Chairs, 4 Rockers, 1 Sideboard, 1 Extension Table, 6 Dining Chairs, 1 Parlor Suit, with 2 Reception Chairs and Center Table.

**6 ROOMS, BEAUTIFULLY FURNISHED, FOR $1,326.**
4 Bedroom Suits, 4 Mattresses, 4 Spring Beds, 8 Pillows, 8 Nice Chairs, 4 Rockers to match, 1 Sideboard, 1 Extension Table, 12 Dining Chairs, 1 Parlor Suit, with 2 Reception Chairs and Center Table, and Parlor Cabinet.

**6 ROOMS, ELEGANTLY FURNISHED, FOR $4,351.**
First Bedroom, completely furnished, $1,116 75; Second Bedroom, completely furnished, $595 75; Third Bedroom, completely furnished, $462 75; Fourth Bedroom, completely furnished, $151; 1 Parlor Sofa, 2 Arm Chairs, 4 Small Chairs in Ebony, 2 Large Chairs in Amaranth, 1 Reception Chair in Kogelby Wood and 1 Gilt Chair covered in Rich English Tapestry and Satin, 1 fine Ebony Cabinet, 1 fine Beveled Mirror, 1 fine Inlaid Table, 1 Ebony Music Cabinet, 1 fine Easel, complete, $1,436; 1 Diningroom Suit, complete, $589.

Chambers', Johnson's, Appleton's and Brittanica Encyclopedias each fail to describe accurately our CHOICE WOODS, Fine Textures and Beautiful Designs. Call and see them.

## GUERNSEY, JONES & CO.,

500 NORTH FOURTH STREET.

Patent Roller Office Desks from four of the best factories in the United States.



# STORY & CAMP, 203 N. FIFTH.

Pianos and Organs at Wholesale Prices.
Terms to Suit Purchasers.
Every Instrument Warranted.



# SCARRITT FURNITURE CO.

OUR HOUSE IS FULL OF THE
CHOICEST ARTISTIC PATTERNS,
IN GREATEST VARIETY, AND
OUR CUSTOMERS APPRECIATE OUR
ARTISTIC STYLES, LOW PRICES, SUPERIOR WORK.

It can be but to your advantage to inspect and compare before purchasing.

## 619 TO 621 NORTH FOURTH STREET.



**St. Jacobs Oil.**

THE GREAT GERMAN REMEDY FOR RHEUMATISM, NEURALGIA, SCIATICA, LUMBAGO, BACKACHE, GOUT, SORENESS OF THE CHEST, SORE THROAT, QUINSY, SWELLINGS AND SPRAINS, FROSTED FEET AND EARS, BURNS AND SCALDS, General Bodily Pains, TOOTH, EAR AND HEADACHE, AND ALL OTHER PAINS AND ACHES.

No Preparation on earth equals ST. JACOBS OIL as a SAFE SURE, SIMPLE and CHEAP External Remedy. A trial entails but the comparatively trifling outlay of 50 CENTS, and every one suffering with pain can have cheap and positive proof of its claims. DIRECTIONS IN ELEVEN LANGUAGES.

SOLD BY ALL DRUGGISTS AND DEALERS IN MEDICINE.

A. VOGELER & CO.
*Baltimore, Md., U. S. A.*



**HOSTETTER'S CELEBRATED**

**STOMACH BITTERS**

**Why Suffer Needlessly**

With the convulsing, spasmodic tortures of fever and ague and bilious remittent, when Hostetter's Stomach Bitters, acknowledged to be a real curative of malarial fevers, will eradicate the cause of so much suffering? No less effective is this benignant alterative in cases of constipation, dyspepsia, liver complaint, rheumatism, and in general debility and nervous weakness. For sale by all druggists and dealers generally.



**Parlor Suits** | In Endless Variety. Lowest Prices in the City.

BURRELL, COMSTOCK & CO.



## PATE'S TURF EXCHANGE,

12 NORTH FOURTH STREET,
Opposite Court House.

OPEN DAY AND NIGHT.



MACHINE AWNING!

For Summer and Winter Use.

The Most Useful Ornament for Building Fronts.

Patented Aug. 10, 1880.

C. E. FRITSCH,
Inventor and Manufacturer,
119 VINE STREET


### LEGAL.

**Orders of Publication.**

ORDER OF PUBLICATION.

Edward J. Gay
vs.
Auguste Fischer and Emma Fischer and Albert L. Aubin.

Before John M. Young, Justice of the Peace for the Fifth District, composed of the First and Seventeenth Wards of the City of St. Louis, Mo. The constable having returned that Auguste Fischer and Emma Fischer, defendants in the above entitled suit, are not found, on motion of plaintiff by his attorney, it is ordered by the justice that said defendants, Auguste Fischer and Emma Fischer, be notified that a civil action of unlawful detainer has been commenced against them and the other defendants (subtenants under Auguste Fischer), the object and general nature of which is to obtain possession of all that certain parcel of ground described as a lot of ground in block 105 of the City of St. Louis, having a front of one hundred and fourteen 54-100 feet on Fourth street by a depth of one hundred and thirty-five feet, being the northwest corner of Fourth and Myrtle streets, in the City of St. Louis, State of Missouri, together with judgment for 290 33-100 dollars back rent and $166 66 per month from 15th April, 1881, as damages for unlawfully withholding said premises; being the same property formerly leased to Auguste Fischer by said plaintiff; and unless they appear before me on Saturday, the 14th day of May, 1881, at the hour of 7 o'clock a. m. (three hours grace given), and show cause why judgment for possession, rent and damages should not be rendered against them, the same will be so rendered.

And it is further ordered that a copy hereof be published according to law in the St. Louis POST-DISPATCH, a daily newspaper published within the City of St. Louis, Missouri.

A true copy from the record.
Witness my hand, this 2d day of May, 1881.
JOHN M. YOUNG,
Justice of the Peace, Fifth District, City of St. Louis, State of Missouri.
St. Louis, Mo., May 2, 1881. 12T

ASSIGNEE'S NOTICE—Notice is hereby given to the creditors of Alexander B. Walsh that on Monday, the 20th day of June, A. D. 1881, or as soon thereafter as counsel can be heard, I shall apply to the Circuit Court, City of St. Louis, State of Missouri, for a discharge from my trust as assignee of said Alexander B. Walsh.
CHAS. CLAFLIN ALLEN,
Assignee of A. B. Walsh.
22V


## RUPTURE CURED!
## Over 300 Cases.

During the last five months 300 patients received treatment at the Vienna Institute for the cure of Hernia, 1113 Washington avenue, this city. Of this number 262 are now cured. Thirty-eight extreme cases will be cured in a few months.

When it is remembered that in the above is represented every variety of Ruptures and ages, from mere infants to the advanced age of 80 years, and Ruptures of a few months to those of 45 years' standing, some idea of the success we have attained in the treatment of this affliction may be realized. We have in every case given our patients a written guarantee or contract to cure them in a specified time or return the fee paid. In each and every case the patients were cured before the expiration of the allotted time.

Should any of our patients find this statement incorrect, they are at liberty to make it known at our expense through the columns of this paper.

The Vienna Institute is permanently established in this city. Our method of treating Hernia or Rupture is based upon scientific and rational principles, which any person of intelligence can comprehend. It is not a surgical operation. The mechanic or laborer can continue his occupation while under treatment.

Those that desire to be cured should avail themselves of the winter season, as Rupture is more readily cured in cold than hot weather.

Persons from the country can receive treatment and return same day.

For information address
F. T. SMYTHE, M. D.,
President.

REFERENCES:
Joseph Stark, Carlyle, Ill., ruptured thirty-three years; cured in three months.
M. Kern, 2716 Eliot avenue, ruptured thirty years; cured in three months.
R. G. Meier, 306 North Fifth street, ruptured five years; cured in two months.
Frank Schmidt, 1312 North Eleventh street, ruptured twenty-two years; under treatment.
Those who desire to see the actual application of our method can call upon Mr. Schmidt.



## ICE CREAM

In larger quantities than any firm in the city.

## BOWMAN & CO

Dealers in Dairy Products,
818 AND 820 MORGAN ST.,
ST. LOUIS.



We are now operating THREE of the LARGEST CREAMERIES in Southern Illinois, and are better prepared to make a pure Article of Full Cream



J. A. POZZONI'S
## Medicated Complexion Powder

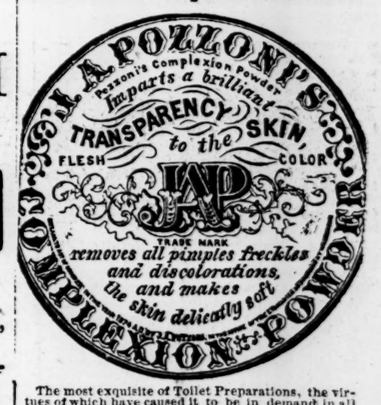


The most exquisite of Toilet Preparations, the virtues of which have caused it to be in demand in all civilized countries, stands pre-eminent for producing a

**Soft and Beautiful Skin.**

It is acknowledged by thousands of ladies who have used it daily for many years to be the only preparation that does not rough the skin, burn, chap or leave black spots in the pores, or other discolorations. All concede by saying:

"It's the best preparation for skin I ever used."
"It is the only article I can use without making my skin smart and rough."
"After having tried every article, I consider your Medicated Complexion powder the best preparation I ever used, and can not do without it."

POZZONI'S
**EAU DE COLOGNE**
Has all the exquisite flavor of the imported Farina Cologne. In Pint bottles, Price $1.

Sold by All First-Class Druggists and Fancy Goods Dealers.

If your merchant does not keep them, send direct to
J. A. POZZONI,
607 N. Sixth St., St. Louis, Mo. (Lindell Hotel)



A. F. BROWN. P. SULLIVAN.
## ANDREW F. BROWN & CO.,
BOARDING,
SALE AND LIVERY STABLE,
105 South 11th, Cor. Walnut.

We have just received a large supply of undertaking materials, and are now prepared to deal with our friends on as liberal terms as any other firm in the city, and would be pleased to have you call and investigate. Funerals and party orders promptly attended to.

105 S. ELEVENTH STREET.

## THE SECRET ORDERS.

### Work Done by the Local Lodges During the Week.

### An Interesting Budget of News for Members of All Fraternities.

The current week has not been overly active among the mystic fraternities of this city, yet considerable work has been done by the lodges, and the number of applications fully equal any week during the year of 1881.

**The Mason's Compass.**

Lebanon, Ky., reports the formation of a new commandery of the Knights Templar.

Work for the future meetings is reported by nearly all of the local and State lodges.

The E. A. degree was the interesting work of Missouri Lodge, No. 1, on Thursday night.

The third degree was the work of Keystone Lodge, 243, at its meeting on Wednesday night.

No work of public importance is reported by Itaska Lodge No. 42, at the meeting on Tuesday night.

At a special session of Beacon Lodge, No. 3, held on Wednesday night, the ceremonies of the third were conferred.

The Knights Templar during the year have granted dispensations for three new commanderies in this State.

The officers of the Relief Board will hold a business session at the Masonic Temple, Seventh and Market streets.

Mount Olive Lodge, No. 316, of Mexico, was represented this week here by its Worshipful Master, Charles S. Parker.

The interesting ceremonies of the degree of Mark was conferred by Bellefontaine R. A. Chapter, No. 25, Wednesday night.

The various city commanderies of the Knights Templar are making extensive arrangements to celebrate Ascension Day.

The second degree of Masonry was the interesting ceremony gone through with by West Gate Lodge on last Tuesday night.

Police Sergeant George Pierce, Master of Napthalia Lodge, No. 25, at the next meeting of the lodge Thursday night, will confer the degrees.

The beautiful and impressive ceremonies of the Temple degree will be worked by St. Aldemar Commandry, No. 18, Knights Templar, at its next meeting.

Full particulars have already appeared in the POST-DISPATCH of the annual sessions of the State Commandery of Knights Templar and Grand Chapter of the Royal Arch Masons which have been held in the city during the week.

Wednesday night a lodge of instruction was held at Kirkwood by the District Deputy of the Sixteenth Masonic District, A. C. Steirant. The work was of a most interesting character and was attended by a number of Masons from the city lodges.

**The Three Links.**

Next Tuesday night Laclede Lodge, No. 22, will have an election for a new Secretary.

The lodges of this city, and in fact all over the state, report having candidates ready for the degrees.

On Tuesday, 17th inst., the Odd-Fellows' Grand Lodge of Missouri will begin its annual session in this city.

Last Monday night the Odd-Fellows' Mutual Aid Society of St. Louis took a large number of new applicants.

Application has been received from the southern part of Arkansas for authority to organize a new German lodge.

The Odd Fellows' Library has a new addition to its membership this time, all of the members of the Laclede Lodge going in.

Some time next month a lodge of colored Odd-Fellows' will be instituted in East St. Louis, being the first in the Sucker State.

Last Tuesday morning at Cleveland, O., the Grand Encampment of Ohio began its annual session with a full representation of delegates in attendance.

The Odd Fellows' Library Hall, Fourth and Locust streets, his been thoroughly cleaned and renovated during the week and presents a neat appearance.

The Odd Fellows Library of this city has recently increased its already extensive collection of reading matter with several volumes of new literary works.

**Knights of Honor.**

The probable advance in members this month will be more than any during the current year.

The probabilities at this date are favorable to the re-election of Judge Hoke, of Louisville, Ky., as the Supreme Dictator.

Last Tuesday night Oak Lodge, No. 100, held an entertaining meeting and worked the degree of initiation on four candidates.

Daniel Miller, late deceased knight of Laclede Lodge, K. of H., was laid to rest on Tuesday afternoon last by the members and officers of that lodge.

The names of several applicants are now under consideration by the officials of Barton Lodge, No. 1422. It is probable that this lodge will work at the next meeting.

Several applications for membership are now pending in Olive Branch Lodge, No. 812, but cannot be passed upon from the fact that the physician of the lodge is not in the city.

The assessment call for the month of April shows 58 deaths, the payment of the same being due on the 1st proximo. The contributing members will have less than two cents to pay on each death.

Next Tuesday morning the Supreme Lodge of the Knights of Honor will begin its twelfth annual session at Minneapolis, Minn. The representatives from this State have already left. Hon. Joseph Branch, P. G. D., will represent the interests of the Missouri lodges at the Supreme Lodge session.

**A. O. U. W.**

The payment in full of the quota is promised by the State Grand Lodge officials.

During this week Mr. H. S. Baker, representing Lodge No. 176, at Danville, Va., was in the city.

$1,808 is reported as the fall amount thus far sent in for the benefit of the founder of the order, Mr. Upchurch, of Springfield, Mo.

To-night the members of Globe Lodge, No. 54, anticipate an interesting meeting, as several candidates will come forward for initiation.

The monthly report of Dr. W. L. Richardson, Grand Recorder of State, was issued today, and shows a membership of nearly 7,000 in the State.

At last after application the Grand Lodge of Kansas has been set aside as a separate beneficiary section, with the same official authority as that of the State Grand Lodge of Missouri.

To-day the Overseer made its appearance for May. This journal is now recognized all over America as the leading exponent of the Order's interests. Mr. F. W. Bacon, the well known legal adviser, is its editor.

**Pythian Knights.**

Last Thursday night Damon Lodge, No. 28, had an interesting meeting and worked in the degrees.

The latest lodge of the order is reported at Caseyville, O., with seventy-four charter members.

Next month will be quite lively in the lodges throughout the State, as the representatives are then to be elected to the session of the State Grand Lodge.

THE BANNER LODGE

is the title just bestowed upon Golden Crown Lodge No. 62, Tuesday evening last. Twelve candidates were taken in the second rank, and the same number will be put through the third rank next Tuesday night. During the evening Col. John McEachin, Chancellor Commander of the Golden Crown, was the recipient of a splendid and costly gold Pythian watch charm, which was presented by Mr. Bruce, Keeper of Records and Seal, in behalf of the lodge. Visiting Pythians are fraternally invited during their stay in the city to visit the parlors of Golden Crown, Eleventh and Franklin avenue, which will be found the handsomest in the West.

**Independent Foresters.**

Cards are on file in nearly all of the city courts asking for membership.

The probable advance in the membership at St. Louis this month will be about seventy-five.

The Supreme Chief Ranger, E. Klauber, from Louisville, Ky., will be in the city on Tuesday.

The State High Chief Ranger, S. Herman Thomas, got back on Tuesday from a tour of Colorado.

One hundred and one contributing members is claimed as the membership of Mound City Court.

No further statement of the Supreme Treasurer will be given out until next month at the meeting of the Supreme Court.

The Supreme Treasury now reports $300 on hand, every endowment paid, which speaks high praise for the now managing officers of the popular young order.

At its ensuing meeting the boss court of the city, Excelsior, No. 3, will have an interesting time as Col. Edwin S. Pike, P. S. C. R., is expected to attend, and the degree of initiation will be conferred.

At the Masonic Hall, this city, next Tuesday morning at 9 o'clock, the Missouri High Court will commence its annual session. The only work of special interest will be the nomination and election of officers.

**Legion of Honor.**

Several of the Council meetings have this week been visited by the Supreme Chancellor, Maj. C. M. Whitney.

Stock in the proposed Temple is being taken very rapidly, the full amount subscribed for up to date being $10,000.

Recently a dispensation was asked for the founding of a new Council, but up to this time no definite action has been taken on the subject.

Thursday night there was a large attendance at the session of Kirkwood Council, and some four candidates were put through the degree of initiation.

Tuesday evening next at 8 o'clock an adjourned session of the Supreme Council of the order will be he held at the Lindell Hotel, Room 22. The principal object of the meeting is to conclude the work incident to making a revision of the Legion's general constitution.

Alpha Council, No. 1, on Thursday night held an interesting session and worked in the initiatory degree. A committee of this council is arranging a programme for the celebration of the second anniversary, which occurs at Pickwick Theater, on the evening of the 19th.

**Temple of Honor.**

The temples of the order in this city are reported as progressing very rapidly and all temples have applications now pending.

Franklin Temple, No. 3, will give a fine musical entertainment on Monday evening at the hall, Thirteenth and Olive streets. On that day the temple will have attained its sixth anniversary.

**Knights of the Golden Rule.**

The Supreme Commandery meets at Cincinnati, O., in August and it is expected by that time that there will be fully 20,000 active members in the order. The last report shows seventy-six castles and a large membership. Since the institution of the organization but two deaths have been reported.

**Key Hole Whisperings.**

Valley Council, Royal Arcanum, at its next session will confer the initiatory degree.

The A. O. U. W. in Missouri claim 200 lodges and the Knights of Honor nearly 100.

Philadelphia, Pa., is the latest city to report the founding of a new lodge of the A. L. of H.

Several new lodges of the Good Templars are reported to be organizing in New York State.

The local lodges of the National American Association report a continued growth in membership.

The total amount of stock already taken in the proposed temple of the Legion of Honor is over $16,000.

At the next session of Valley Council, R. A., the initiatory degree will be conferred on thirteen applicants.

On Saturday, June 25, in this city, the Grand Chapter of the C. of T. and W. will begin its annual conclave.

Last Monday night the monthly meeting of the Druids' Benefit Society was held and several new candidates taken in.

The Grand Chapter of State of the Chapter of Temperance and Wisdom will open its annual meeting in this city on the 25th prox.

The Knights of Hope have arranged a splendid programme for the celebration of their fourth anniversary on Monday night at Stolle's Hall.

St. Patrick's Church was attended during high mass last Sunday morning by the officials and members of No. 7 Division of the A. O. H.

At this time there are no less than four lodges of the Iron Hall forming in St. Louis—two of them at Druids' Hall and two in the northern part of the city.

The order of The Free Sons of Israel will begin its twentieth annual conclave at Philadelphia, Pa., on Tuesday. The delegates from here have already gone.

The former secret society reporter of the Globe-Democrat, Winfield S. Eddy, is expected here next week from New York State, where he has been for a year or more.

To-morrow evening week the members of Lafayette Association, No. 15, N. A. A., will give a musical and literary entertainment and hop at the hall, Thirteenth and Olive streets.

Mt. Vernon Band of Hope last Sunday evening gave a grand musical and literary entertainment at the First Congregational Church in honor of the twenty-sixth anniversary of the order.

On next Thursday night the Knights' Star, a prominent colored order, will give a musical and literary entertainment at Stolle's Hall, Fourteenth and Biddle streets, in honor of its thirteenth anniversary.

The annual session of the Grand Division of America, of the A. O. H., will begin Tuesday at noon at St. Patrick's Hall, Seventh and Biddle streets. Three hundred delegates will attend and the session will last three days.

Several of the most influential advocates of this city are now forming a temperance benefit order. A meeting will be held at St. Patrick's Hall, Seventh and Biddle streets tomorrow at 2 p. m., to further consider the matter.

A membership of over 8,000 is now reported by the Chosen Friends, with only five deaths since its institution. The order in this city is gaining very rapidly, there being already two councils and prospects encouraging for two more.

On Monday morning, May 16, the annual session of the Worthy Grand Lodge of Missouri of the A. P. A. will meet in St. Louis at Fourteenth and Franklin avenue. The session will last two days and will be represented by thirty-six delegates.

**PANSIES.**

I send the pansies while the year is young,
Yellow as sunshine, purple as the night;
Flowers of remembrance, ever fondly sung
By all the chiefest of the Sons of Light;
And if in recollection lives regret
For wasted days and dreams that were no true,
I tell thee that the "pansy freak'd with jet"
Is still the heart's-ease that poets knew.
Take all the sweetness of a gift unsought,
And for the pansies send me back a thought.

—[SARAH DOUDNEY.

## AMUSEMENTS.

### Rial's Humpty Dumpty and Novelty Company at Pope's.

### Snelbaker's Majestics at the Olympic—Musical and Dramatic Notes.

During the present week the Olympic has been crowded nightly by the lovers of burnt cork minstrelsy to listen to Haverly's European Mastodons. At Pope's Seeman, Emperor of Magicians, has done a fair business. The Mastodon's conclude their engagement at the Olympic to-morrow Sunday (evening.)

POPE'S.

At Pope's Theater on Sunday Jay Rial's Mammoth Humpty-Dumpty and Ravel Pantomine Troupe and Leonard Grover's, Jr's, Trans-Atlantic Novelty Combination begins a week's engagement at popular prices. This gigantic organization embraces the great London Dog Circus. Several noted specialty artists are included in this monster aggregation.

THE OLYMPIC.

On Monday Snelbaker's Majestic Consolidation, over half a hundred strong, begins a return engagement at the Olympic. This organization is the only one in existence presenting two, three and four separate and distinct acts at one time. In addition to all the noted specialty stars four genuine Hindoo Nautch girls have been added to the company. Besides the various specialty acts, songs, dances, athletics, etc., a new burlesque entitled, "Prince Pretty Pat," will be produced. The Majestics form one of the most talented specialty companies in the country.

NOTES.

Mrs. D. P. Bowers stars next season, it is said, under the management of A.M. Palmer.

The Feuilleton says Steele Mackaye has invented an usher who will disappear whenever you touch him.

The wife of David James, manager and comedian of the Vaudeville Theater, London, died lately at the age of 38.

C. A. Stevenson is ill at Denver and unable to accompany his wife, Kate Claxton, and her company to the Pacific coast.

It is not unlikely that Mr. John A. Mackey of Rice's Surprise Party will star next season in a new play by a well-known author.

Francois Coppee's new play, "Mme. de Maintenon," produced at the Paris Odeon on April 12, was applauded with enthusiasm on the first night, but does not promise to be a durable success.

Mr. Louis Aldrich will pass the summer either at Revere Beach (where he is interested in the new Improvement Company) or among the White Mountains. His "Partner" Mr. Parsloe, thinks of making a trip to Europe.

A letter from the maestro Strauss to Mr. Rudolph Aronson, of New York, dated Vienna, April 6, announces that illness will prevent his visiting America this summer, and that his journey is postponed until the spring of 1882.

Miss Marie Van, the young American prima donna, who achieved such a great success in her debut in Rome, has just completed her second engagement in the difficult and exacting theatre of Bari, where she is credited with having obtained the most complete success.

King Ludwig, of Bavaria, has promised the Bayreuth Patronage Association the services of the orchestra and chorus of the Theatre Royal, Munich, for two months every year, commencing with 1882, at the annual festival performances to be held in that town.

Miss Adah Richmond will probably star next season in comic opera. Her agent, now in Paris, has purchased the manuscript of three new comic operas, which she will produce for the first time in this country next season. Miss Richmond is now looking about for a first-class company for her support.

Miss Genevieve Ward will return from her trip to Europe in season to reappear as Stephanie in "Forget-Me-Not" on Sept. 26, when she will begin a four weeks' engagement in the Union Square Theater. She may also act next season in a new play written for her by Lewis Wingfield, and she has under consideration a drama by Mrs. Julius L. Lange (Marie Courcelles).

Bartley Campbell will sail for England on the 25th inst. He is writing two new plays. One deals with Russia life. A Nihilist conspiracy is made the pretext for the arrest of an innocent man. The other deals with Southern life. It is laid at a period before the rebellion, and treats the slave question more from a social than a political aspect. Mr. Campbell's "Galley Slave" will be played at the Court Theater, London, after Mme. Modjeska's engagement is concluded.

Col. Haverly's new theater in Chicago will be an established fact in the early autumn. The site will be nearly opposite his present theatre on Monroe street, and the structure will be erected by the Hannibal and St. Joseph Railroad Company, the offices of which will be located in it. He has re-leased his old theater and will run it until the new one is completed. The new house will be modelled, so far as the auditorium and stage are concerned, upon the general plan of the Boston Theater. Mr. Mann of Boston is the architect.

Manager Abbey was in Boston for a brief period last week, taking a farewell look at the Park Theater preparatory to sailing for Europe. It is rumored that he will endeavor to arrange for an American tour of Adelina Patti in concert and opera, and Christine Nilsonin concert, and that he also has in view an engagement of Mme. Modjeska in this country. It is likewise reported that he will make an effort to engage Henry Irving and Edwin Booth for a joint starring tour on this side the water. Mr. Abbey, however, says he is not going abroad on business, but simply for rest and recreation. Among his enterprises next season are the American tour of the Hanlon-Lees and a sixteen weeks' engagement of Dion Boucicault, who contracts to produce two new Irish plays under his management.

**Carl Schurz and His Future.**

G. A. Townsend in Cincinnati Enquirer.

A prominent man in both finance and legislation said to me in the cars: "I see you have been guessing at Carl Schurz's occupation in New York. First you had him down to be editor of the Evening Post; next to be employed in a railroad or other position by Henry Villard and fraternity. They were two close guesses," said this gentleman, "because I happen to know what he is going to do. He is to become the editor of the Evening Post, as you originally related, but Villard and Horace White are going to buy the leading interest in the Post and put Schurz there to edit it."

"Well," said I, "I knew they were to be his patrons, but could not quite understand what they could put him in except a railroad."

"It is not a railroad directly," explained my informant, "but it is a newspaper. The Bryant and Godwin interest in the Evening Post is to be sold. The proprietors of the paper do not agree. The Henderson interest owns the building and some of the stock. Henderson's son-in-law, or understrapper, one Sperry, edits the concern, and the Bryant interest doth continually stand upon its head and howl 'Thanatopsis,' because the moral sentiments and the ducats are neither up to their poetical expectation. The interest of Miss Bryant and Mrs. Godwin are to be purchased by Villard, White & Co., and they, having large material concerns, and both being experienced journalists, have hit upon Schurz as a proper editor. The same interest was offered to Charles Nordhoff, and perhaps others, but they declined to buy, although the purchase money was no great sum."

"Has not the paper a large business?"

"No; it contains a great deal of advertising, for which it gets a small rate, and circulates not over ten to twelve thousand daily. If the good times keep up four or five years, and the news department of the Post is made original, and replaces its plethora of opinions, it might get good advertising rates, which it cannot do while Bennett's Telegram beats it every day in giving be news. It must have a circulation corresponding with its advertising rates. Now, Schurz had to do something and this opportunity offered. He did not want to take his family to St. Louis, but he is pretty old at fifty to fit an old heavy paper like that into prosperity. It will be hard labor. The Henderson interest holds the Post building."

## THE TABLE.

### Retail Rates of All Supplies That Cheer the Inner Man.

Butter—The demand has fallen off some since last week, but figures rule the same with the exception of the best Elgin creamery, which is retailing at 35 instead of 40 cents per pound. Country roll butter goes from 20 to 25 cents per pound and dairy from 25 to 35 cents.

For eggs the demand continues fair, with figures at —— per dozen, and cheese still continues to show a good demand and with quotations at from 8 to 14½ cents per pound.

Fresh Meats—The dealers at all of the principal market centers in the city report a constantly increasing demand, with beef selling at from 12½ to 17 cents per pound; mutton at 10½ cents; sausage at 10 cents, all kinds; pork still goes at 10 cents, and dressed lambs retail at $4 each.

Game and oysters continue without any change worthy of mention, figures ruling as reported last week. Strawberries are dull and selling at 35 cents per quart.

Vegetables—Vegetables are beginning to sell more rapidly and prices show a slight decline; sweet potatoes 25 to 40 cents per peck; Irish potatoes 30 to 40 cents; carnots 25 cents; parsnips 25 cents; apples 25 to 50 cents, and supply light; cucumbers two for 25 cents; new beets 25 cents per dozen; new cabbage $3 per dozen; green peas 50 cents per peck; string beans $1 25 per peck.

Fresh Fish—There is a strong inquiry for river fish, but very few are coming in or can be caught owing to the high stage of the water. Other varieties of fish have only a fair rate and the scale of quotations run from 8c to 12½c and 15c per pound for the very best.

## LOCAL SPORTING NOTES.

Business at Mussey's Parlor and Monarch Hall has been excellent, considering the season of the year, but the warm weather has a tendency to reduce the amount of playing. The other rooms are doing fairly.

Tom Gallagher is expected to return on Monday, but owing to the engagements of both himself and Mr. Benedict it is not likely that there will be any games between them in the near future.

Nothing has been heard from Schaefer and Heiser for several days, at which time they were in Philadelphia.

Sam Baldwin is playing some very good games. A couple of days since he played a game of fifty points or no count, during which he made runs of forty-two and two of forty-eight each, but finally he made his fifty points and won.

At Monarch Hall Harry Baldwin is playing twelve balls or no count with the majority of the amateur 15-ball pool players who frequent that popular resort. A few days ago he barred the side pockets and beat Blitz, the Kansas Kid.

John B. Larcari, for several months past an attache of Mr. Mussey's parlor, has been engaged to take charge of the new Southern Hotel billiard room; it is not expected, however, that the tables will be in readiness until Thursday next, so as not to interfere with the promenaders at the grand opening of the hotel. Larcari is a fine young gentleman and thoroughly understands his business.

The St. Louis Browns vs. the Red Stockings will play a game of base ball at the Compton Avenue Park, beginning at 3 o'clock, Sunday afternoon. Rare sport is anticipated.

An excellent game of cricket will take place at the Grand Avenue Park on Sunday, the wickets being pitched at 11 o'clock a. m. The contestants will be the Victoria and St. Louis clubs.

THE LEXINGTON RACES.

The Lexington, (Ky.) races began to-day and will continue up to and including Friday next. The following are the races and purses:

Second Day. First Race—A sweepstakes for three-year olds which have never won a race prior to Jan. 1, 1881; closed with 27 nominations.

Second Race—A sweepstakes for all ages, one and a quarter miles; closed with 18 nominations.

Third Race—The colt stakes for two-year olds; closed with 38 nominations.

Third Day. First Race—Purse $200, for all ages; one and one-eighth miles.

Second Race—A selling sweepstakes, for all ages; one and one-half miles; 6 nominations.

Third Race—Purse $300, for all ages, mile heats.

Fourth Day. First Race—Purse $150, for all ages; one mile.

Second Race—The Ashland Oaks, a sweepstakes for three-year old fillies; one and one-half miles; 23 nominations.

Third Race—Purse $200, for all ages, one and one-quarter miles.

Fifth Day. First Race—The colt and filly stakes for two-year olds, three-quarters of a mile; 39 nominations.

Second Race—The Blue Ribbon, a sweepstakes for three-year olds, mile and a half; 27 nominations.

Third Race—Purse $250, for all ages; mile heats.

Sixth Day—First race—Purse $225, for all ages; maiden allowances; mile and a half.

Second Race—Purse $125 for 2-year olds, winners excluded; $100 to first, $25 to second; half mile.

Third Race—Consolation purse, $250, mile heats for beaten horses.

Some of the finest horses in the land have been entered for the Lexington races and sport bids fair to be of the first order of merit.

The business at Roche's Turf Exchange during the past week has been immense, large crowds thronging that cool and pleasant resort. On Thursday the winning combination tickets paid $144 each for an investment of $2. Pools on the Lexington races will be sold every day and evening.

The races at Louisville will begin on Tuesday, May 17, being the next in order after Lexington.

Pool selling at Pate's was quite lively during the past week. Pools and tickets will be sold this week on the Lexington races.

The headquarters of the Jockey Club on South Fifth street, near the new Southern, have been visited by many members during the week. The machinery of the pool-room, under the control of Ecker, Watts & Co., is in operation morning, afternoon and evening. Bulletins are received from the race tracks, and betting men find all the facilities that can be provided.

**Carlisle as a Pessimist.**

From the London World.

There is nothing more gratifying to human vanity, and there is no more conclusive proof of human littleness, than the pessimistic belief in the immediate advent of the deluge. Carlisle was always anticipating some stupendous cataclysm which was to wreck the world. Like Bunyan, he was forever exhorting us to flee from the City of Destruction. He never helped any man across the Slough of Despond. Men who begin by preaching against the principles of their age usually end by abusing its individuals. Carlyle had no idea whatever of making the best of his generation, and the business of execration embittered and contracted his whole nature. This is one of the very commonest tendencies of life, and it is especially common at the present day. Nothing is so easy as to depreciate and to backbite; nothing is so difficult to resist, as years advance, and one finds out that all is vanity. Carlyle's Reminiscences are called by the Edinburgh reviewer "the autopsy of his mind and heart, published by his desire almost as soon as the earth had covered his remains?" With a sinhle exception the description is true.

THE ONE I LOVE.

The one I love is sweet and fair,
The summer sun shines through her hair,
The beauty of her bosom bare
Lends rapture to the balmy air;
The ringlets on her brow as bright
The zephyrs fondle with delight.

The flowers and the birds in chase
E'en gayly strive to win her grace;
The winds in blissful breezes race,
And seek a smile from her dear face;
And, though she seemeth proud and vain,
I bless her o'er and o'er again.

The charm of her own loving ways
Is blent in idle, human praise;
The grandeur of the sunny rays
But greets the beauty she conveys;
Of only her I love to sing—
My darling's little name is Spring.

## BOSTON GOSSIP.

### The Public Garden—William Warren's Old Stand-by Play.

Special Correspondence of the Post-Dispatch.

BOSTON, May 3.—The May flower woman stands once more at her old post on a down-town corner and new bonnets deck the heads of fair shoppers, from which it may be fairly inferred that spring has really come, without any prevarication or shamming. Another indication that the season of ethereal mildness is with us is the condition of Boston Public Garden. Now, Boston Public Garden is quite a place, although you may n't know it. Of Boston Common you may have heard. People generally do hear of Boston Common, if they have ever met a Bostonian or seen a Boston newspaper, for we boast long and loudly of our Common, "that green oasis in the heart of the city," as the writers of guide books to the city phrase it.

But of the Public Garden we say little, but think a great deal, and when we get sentimental we go and walk there, meandering round and round the curving paths, remarking upon the beauty of the budding tulips—I never pun—trying to tell beach from birch trees, wondering how it is that the several little arbors and summer houses are always inhabited, criticising the attitudes and self-forgetfulness of various pairs of individuals, and probably getting criticised in turn.

There is a lake in that garden, quite a considerable lake, I assure you, on which are many small boats in which the small fry of the aristocratic neighborhood that bounds the garden learn to row. Dainty little girls handle the oars very nicely, and really, gain a deal of pleasure and profit by this opportunity. Small boys, too, sail boats on this lake and capsize both boats and selves now and then, by way of variety only, for the lake is so very shallow about its margin that it is impossible to get up an excitement by tumbling in. Then the small youth of both sexes ride velocipedes at whizzing speed along the borders of this lake, following the curves with mathematical precision, but bringing a looker-on to the verge of nervousness by steering apparently straight to the depths and only making up their minds at the last instant to remain on dry land. It really isn't comfortable to watch the little mischiefs.

Over that lake there is a bridge—an iron bridge with granite piers and imposing design. They are quite wonderful granite piers, I promise you, well worth study as regards their ornamental and other peculiarities. I have studied them; in fact I may say I know them well, and the bridge, too, from both points of view—above and below. That bridge with its piers is one of the features of Boston.

Once there was no bridge there, though there was something in the nature of a lake—the entire neighborhood being a moisty sort of swamp, occupied until about half a century ago by rope-walks, which being burned, the city voted to make a garden of it; but it took more than thirty years' fight before the spot was safely secured to the public and saved from those who were determined to turn it into streets and building lots.

Every few years, even now, a scheme is gotten up for taking a part or whole of the garden or common and cutting streets through and putting up houses. There are those who look with gnawing envy and covetousness at these breathing spots in the heart of our city and long to steal them from the people.

The garden is a continuation of the common, with only a street to separate them, so that the two in connection afford a really fine walk, although of course far inferior to the pretentious parks of most other large cities. Boston groans a good deal to think she hasn't a grand park yet, and is always promising herself one. But if she hasn't a park, she has the most beautiful suburbs of any city that I ever visited on either side of the Atlantic. For five miles out in any possible direction from Boston, except out to sea, there are broad, well kept roads, with beautiful, stately mansions, fine grounds and grand old shade trees; and there are also long, cool, retired roads, sheltered from the sun by the shady groves through which they run—more lovely drives there are nowhere to be found, or cosier, pleasanter walks, which may be easily reached by our open horse cars.

I went to the Museum the other evening to see a play which is as famous as the Museum itself, but whose fame is identical with that of the Museum cast. I never heard of "The Silver Spoon" as being played anywhere else except at the Museum, and if it is, it ought not to be for it couldn't by any possibility be the same play. I was going to speak of it as "The Member from Cranberry Centre," till I chanced to glance at the programme and remembered that that wasn't the title at all. In reality the play was intended as just a pretty, little old-school comedy, wherein two young people fall in love and marry; there is the usual will by which the young man's father leaves him nothing of his great fortune, but only a silver spoon, until three months afterwards a codicil turns up making him wealthy. But meanwhile he nobly pooh-poohs at the dross, turns up his nose at a wily old lawyer of the conventional stage type who tries to get everybody into a muss, and gets up a false heir and a false will, etc. It is the thinnest kind of a story, but dropped in accidentally, as a set-off for the youthful couple, is a comical old couple, consisting of an old maid who is aunty to the young lady, and an old widower, who comes up to Boston from Cranberry Centre as a representative to the Great and General Court—otherwise the Legislature. In this character of the Jefferson Scattering Batkins our dear old comedian Mr. William Warren has made himself famous for years. As long ago as I can remember I used to see this play billed at the Museum, and it is played regularly to big houses every year. Whenever there is a hitch of any kind in the theatrical housekeeping all the management has to do is to put this play on the boards; it is dead sure to draw. Every word that Warren utters in the part and every bit of the business we all know by heart, and just when to expect it, but we go to see it year after year with unabated delight, and laugh as heartily at the "speech" which Mr. Batkins has prepared and is always rehearsing; we chuckle at his enmity toward "those Boston clinks"—"cliques" is too much for him—and we are charmed with the agile manner in which this veteran actor of nearly or quite seventy years skips through the dance of high society.

Mrs. Vincent, the "first old woman" of the Museum cast, is quite as popular in her way as Warren himself. She is really very old—certainly in the neighborhood of sixty—and is the fattest, shortest dumpling of a little old woman that ever went on the boards, but she is so comical that it is impossible to look at her without smiling. Taken altogether, they are about as irresistible a pair of comedians as any stage ever boasted, and the only regret one has in regard to them is the thought that in the nature of things they really must die or retire before many years longer, and what in the world shall we do then? There is nobody who could ever take their places.

One of the most pleasing and artistic musical entertainments which I have been to for a long time was that given a day or two ago by Mr. James H. Howe, one of Boston's most promising young pianists, who is a student at the Boston University College of Music. The recital was at Wesleyan Hall, the audience was composed of some of our leading musical people, and the programme was finely made up and was carried out in a manner to do the young musician the greatest credit.

IDA CLARE.

## RELIGIOUS NOTES.

A Congregational Church was recently organized by Rev. Robert West in Palestine, Texas.

Father Hughes' subject at St. Francis Xavier's Church to-morrow night is "The Mercy of Mary."

Bishop Robertson is absent from the city, making his annual confirmation tour through the interior of the diocese.

The children of St. Xavier's Parish will receive confirmation Sunday afternoon, Bishop Ryan officiating. Communion service in the morning.

To-morrow morning first Communion will be administered to 145 children in St. Joseph's Church, corner of Eleventh and Biddle streets.

A mission will begin to-morrow at St. Mary's Church. Revs. Francis Halbfass, Augustin, Hensker and Pancratius will be the preachers.

The Missouri Sunday School Convention, Rev. C. L. Goodell, D.D., President, will meet in Louisiana, May 31. An interesting programmed is provided.

"Leaves from a Minister's Diary" will be Dr. Boyd's subject at the Second Baptist Church to-morrow night. Baptismal service will follow the lecture.

Dr. Goodell, of Pilgrim Church, will deliver an address at the anniversary of the American Tract Society in New York City, on the evening of next Wednesday.

Rev. Father O'Shea, the Redemptorist, has returned to the city after four months' absence spent in missionary labor. He is stopping at the Rock Church on Grand avenue.

Archbishop Wood and Bishop Hennessy visited the city last week. The Archbishop was returning from a tour throughout the South. Bishop Hennessy has just returned from Rome.

Bishop Ryan will administer confirmation at high mass at St. Malachy's Church to-morrow. Two hundred children will receive the sacrament. First communion will be given at an earlier mass.

Nine young men, graduates of Yale Theological Seminary, are pledged to go together to Dacotah Territory in the Congregational home missionary work. They will be called the Dacotah band.

There will be a meeting of Congregational Ministers and laymen in Chicago on the 7th, 8th and 9th of June, in behalf of the home missionary work in our country. President Seeley, of Amherst College, will preside, and Dr. Wm. M. Taylor, of New York, will preach the sermon.

## PREVAILING FASHIONS.

From the Home Journal.

Broken rainbows fluttering about dimpled chins; sunny heads and swaying draperies, describe pretty nearly the appearances of pretty women at the present time.

From their parasols to their "hozen" they are either all sparkle or else a glowing glory, which, by the way, does not at all resemble the late lunacy which we suffered and promoted by our staid but positive enthusiasms for neutral tints. Only yesterday we abhorred any hue that did not insist and prove that it had been ripened by time, which being interpreted, means faded into dinginess and worn away into a fully matured shabbiness.

Not that we are fully or wholly decided about all our colors even now, although their hues are so very intense. We appear to have made a parley with ourselves and have accepted ombres as a compromise between the undecided and the positive of all hues. When we find that our eyes long for a certain tint we practice a little private deceit upon our imaginations and our intelligence and give to the color that we desire a reconciling and composing name. For instance, when a certain new and positive quality of blue recently challenged our welcome it was instantly accepted because it bore the name of "Minerva's eye!" We could not disrespect this particular goddess, and here we are with the eye of wisdom and propriety gazing at us from ribbons and flounces, stockings and sunshades, and to confess the truth, we really like the hue, but we wish to have a ready reason which is classic for all our caprices.

The lady chooses her costumes this season to suit her very own self. If it be of black fabric it may be all a-glitter with a cut and a sea jet, combined together, which means that part of it is dull and part of it is shining. Rainbow tints and tones in cut glass may transform the dullest of robes into the gayest and most brilliant of raiment. It may glitter with gold passementerie or polished steel fringes and laces, but glitter it must, and that too in the scarce forgotten face and eyes of our late loves for the mellow, the dull, the faded.

No matter. Changes in the tastes of the citizens are excellent in their consequences to industrial arts. Caprices in our desires whiten the seas with ships and open the secrets of the earth to man. Of course we can not avoid wishing sometimes, in a moaning tone, that these metallic mysteries had been guarded by the fates with greater care. But never mind; we can wear smoked glasses over our eyes and endure it.

It is prophesied that we are to have a cool summer which is partially consoling. The sparkling of many crystals and the flaunting of many glowing colors would have added new terrors to the head of those dog-days which are further on in the season.

A shirred robe is the prevailing charmed costume for many eyes. It has an almost endless amount of this ornament upon it. Soft foulards, men's mid-summer cashmeres, albatros cloths, surahs and other flexible and light textured fabrics are chosen for this sort of dexterous gathering. The top of the sleeve, also its bottom in some instances, is a mass of shirring, both above and below the elbow, leaving a puff only for the bending of the arm. A yoke is of shirring, also the side pannels to the skirt and the tops of flounces. A fan-shaped upper part of the drapery of the front, just below the belt, and also at any and all others parts of the dress where such treatment is possible, is considered "none too much of a pretty thing."

**Gounod's Artistic Failure.**

From the New York Mail.

Le Tribut de Zamora, Gounod's last opera, is his last opera indeed. With all the respect due to the man who wrote La Reine de Saba, Faust, Mireille, Romeo et Juliette, Le Medecin malgre lui, Philemon et Baucis, and so many small masterpieces, like his numerous collections of songs, that model of grace, the "Serenade," the spirituelle invention of writing a melody to an accompaniment, as he did with the Prelude of Bach, etc.—in fact, with the regard for a man having so many undisputable claims to public esteem, it is impossible to speak of the Tribut de Zamora otherwise than with deep regret, deploring the barrenness, the emptiness, the total absence of ideas or inspiration, with nothing grand, nothing new, nothing original; the already famous duo between Hermosa and Xaima, claiming as the oasis in this desert, that even, resembling a well-known phrase. I have no doubt, says a writer in the London World, that the orchestration, which cannot be learned from the vocal score, offers numerous points of interest; a master like Gounod does not bring out so laborious a work—I am told it was engraved and re-engraved four times—without attracting the special attention of the connoisseur by his deep knowledge of orchestral effects; but that cannot save an opera; and if the manager can render it attractive only by an immense outlay on costumes and scenery, as they did in Paris, it is not exactly fair to call the opera a success.

LEGAL.

## Trustees' Sales.

TRUSTEE'S SALE—Whereas, Mary Clemens, Mary C. Morse, Henrietta T. Knowles and her trustee, Sarah L. Morse, by their deed dated October 29, 1877, and recorded in the Recorder's office of the city of St. Louis in book 501, page 372, conveyed to the undersigned the following described real estate situated in the City of St. Louis, Missouri, to-wit: A lot of ground in block numbered four hundred and sixty-two of said City of St. Louis and described as follows: Beginning at a point in the north front line of Hickory street eighty-nine and one-half (89½) feet east of the eastern line of Ham street eighty feet to the north line of said Hickory street, and thence westwardly with said north line of Hickory street twenty-two feet and six-twelfths (22 6-12) to the point of beginning.

Also, a certain lot of ground situated on the north side of Chouteau ave., in block number four hundred and thirty of said city, and having a front of thirty-five feet by a depth of one hundred and forty feet to an alley, beginning at a point on the north line of Chouteau avenue, distant eastwardly fifty feet from the eastern line of Barlow street; thence running eastwardly along the northern line of Chouteau avenue thirty-five feet to the western line of a lot of Charles Wiggins; thence northwardly and along said Wiggins' western line one hundred and forty feet to an alley ten feet wide; thence along the southern line of said alley thirty-five feet to the eastern line of a lot of Margaret Buell; thence southwardly and along said eastern line of Margaret Buell's lot one hundred and forty feet to the place of beginning; bounded south by Chouteau avenue, north by an alley, west by property of Margaret Buell and east by property of Chas. Buell. And, whereas, the said conveyance was made to secure certain note described therein; and, whereas the note has become due and remains unpaid, therefore at the request of the holder of said note and in pursuance of the power in said deed contained, notice is hereby given I will on

SATURDAY, MAY 28TH, A. D. 1881,

offer and expose for sale, at public vendue, between the hours of 10 a. m. and 2 p. m. of that day, to the highest and best bidder, for cash, all and singular, the real estate above described at the east front door of the Court House in the city of St. Louis.

JOHN M. KRUM, Trustee.

St. Louis, May 6, 1881. 8Y

## Orders of Publication.

ORDER OF PUBLICATION.

State of Missouri, City of St. Louis—ss.
In the Probate Court for the City of St. Louis, March term, 1881.
Tuesday, April 19, A. D. 1881.
Estate of Bridget Casey.

Now at this day comes Wm. B. Ryder, administrator of the estate of Bridget Casey, deceased, and presents to the court his petition praying for an order for the sale of so much of the real estate of said deceased as will pay and satisfy the remaining debts due by said estate and yet unpaid for want of sufficient assets, accompanied by vouchers, lists and inventories required by law in such case. on examination whereof it is ordered that all persons interested in the estate of said deceased be notified that application as aforesaid has been made, and that, unless the contrary be shown on or before the first day of the next term of this court, to be begun and held at the city of St. Louis, within and for the city of St. Louis, on the first Monday of June next, an order will be made for the sale of the whole or so much of the real estate of said deceased as will be sufficient for the payment of said debts.

And it is further ordered that a copy hereof be published in some newspaper printed in the city of St. Louis aforesaid, for four weeks before the next term of this court.

A true copy from the record.

Witness my hand and the seal of the Probate Court of the City of St. Louis hereto affixed, this 19th day of April, 1881.

{SEAL} W. E. WAGNER, Clerk.

J. H. Lionberger, Att'y. 80S

ORDER OF PUBLICATION.

State of Missouri, City of St. Louis—ss.
In the Probate Court for the city of St. Louis, March
Wednesday, March 30, 1881.
Estate of Jacob Thomas.

Now, at this day, comes Martrom D. Lewis, Public Administrator, having charge of the estate of Jacob Thomas, deceased, and presents to the Court his petition praying for an order for the sale of so much of the real estate of said deceased as will pay and satisfy the remaining debts due by said estate, and yet unpaid for want of sufficient assets, accompanied by vouchers, lists and inventories required by law in such case, on examination whereof, it is ordered that all persons interested in the estate of said deceased be notified that application as aforesaid has been made, and that unless the contrary be shown on or before the first day of the next term of this Court, to be begun and held at the city of St. Louis, within and for the said city of St. Louis, on the first Monday of June next, an order will be made for the sale of the whole, or so much of the real estate of said deceased as will be sufficient for the payment of said debts; and it is further ordered that a copy hereof be published in some newspaper printed in the city of St. Louis aforesaid, for four weeks before the next term of this Court.

A true copy from the record.

Witness my hand and the seal of the Probate Court of the city of St. Louis hereto affixed, this 9th day of April, 1881.

{SEAL} W. E. WAGNER, Clerk.

8P

ORDER OF PUBLICATION.

State of Missouri, City of St. Louis—ss.
In the Circuit Court, City of St. Louis,
February Term, 1881.
Friday, March 25th, 1881.
Edward P. Gray
vs.
D. P. Harrison, W. T. Harrison and M. W. O'Bannon.
Attachment

It appearing from the return of the sheriff to the writ herein that the defendants cannot be found in the city of St. Louis, on motion of plaintiff by attorney it is ordered by the court that M. W. O'Bannon, one of said defendants, be notified that a civil action has been commenced against him and the other above named defendants for the sum of one hundred and seventy-five dollars on account of a certain promissory note dated February 25th, 1858, by which defendants promised to pay W. B. Napton, twelve months after date for value received one hundred and seventy-five dollars, which said note was delivered to said W. B. Napton and by said W. B. Napton afterwards endorsed, assigned and delivered to C. M. Napton, who afterwards endorsed, assigned and delivered the same to plaintiff; that during the year 1863 and within ten years from the date when said note fell due said defendant, M. W. O'Bannon, left the State of Missouri and removed to the State of Kentucky, and has continued to reside in said State of Kentucky, and has been continuously absent from the State of Missouri since said year 1863; that said note was executed in the State of Missouri, where all the other parties herein mentioned resided at the time, and have continued to reside, and that said note is past due, and still remains unpaid; and that their property has been attached; and unless they appear at the term of this court to be begun and held at the city of St. Louis on the first Monday of June next, and on or before the third day thereof, answer the plaintiff's petition, the same will be taken against him as confessed.

And it is further ordered that a copy hereof be published according to law in the St. Louis Post-Dispatch, a newspaper printed and published in the city of St. Louis.

A true copy from the record.

Witness my hand and seal of the Circuit Court City of St. Louis, this 29th day of March, 1881.

{SEAL} CHAS. F. VOGEL, Clerk.

C. M. Napton, Plaintiff's Attorney. 29P

ORDER OF PUBLICATION.

State of Missouri, City of St. Louis—ss.
In the Circuit Court, City of St. Louis,
April Term, 1881.
Thursday, April 7, 1881.
Charles Baumgarten
vs.
Catharine Baumgarten.

It appearing to the Court from the affidavit attached to the plaintiff's petition that the defendant is a non-resident of the State of Missouri, therefore on motion of plaintiff by attorney

It is ordered that said defendant be notified that a civil action has been commenced against her the object and general nature of which is to obtain a decree of divorce from the bonds of matrimony existing between plaintiff and defendant on the grounds of cruel treatment, absence and rendering condition intolerable.

And unless she appear at the term of this Court to be begun and held at the city of St. Louis, on the first Monday of June next, and on or before the third day thereof, answer the plaintiff's petition, the same will be taken against her as confessed.

And it is further ordered, that a copy hereof be published according to law in the St. Louis Post-Dispatch, a newspaper printed and published in the city of St. Louis.

A true copy from the record.

Witness my hand and seal of the Circuit Court city of St. Louis, this 9th day of April, 1881.

{SEAL} CHAS. F. VOGEL, Clerk.

2P

ORDER OF PUBLICATION.

State of Missouri, City of St. Louis, ss.
In the Circuit Court, City of St. Louis,
April Term, 1881.
Friday, April 8, 1881.
Aurelia Wolters
vs.
John H. Wolters.

It appearing from the amended affidavit this day filed herein that the defendant has removed out of this State and is a non-resident of the State of Missouri, wherefore, on motion of plaintiff by attorney,

It is ordered that said defendant be notified that a civil action has been commenced against him, the object and general nature of which is to obtain a decree of divorce on the ground of habitual drunkenness, abandonment and failure to support.

And unless he appear at the term of this Court to be begun and held at the city of Louis, on the first Monday of June next, and on or before the third day thereof, answer the plaintiff's petition, the same will be taken against him as confessed.

And it is further ordered that a copy hereof be published according to law in the St. Louis Post-Dispatch, a newspaper printed and published in the city of St. Louis.

A true copy from the record.

Witness my hand and seal of the Circuit Court, city St. Louis, this 9th day of April, 1881.

{SEAL} CHAS. F. VOGEL, Clerk.

20P

LEGAL.

## Administrators' Notices.

No. 13,936 of Estate.

PUBLIC ADMINISTRATOR'S NOTICE OF LETTERS.—In re estate of William H. Fisch, deceased.—Notice is hereby given that I have taken charge of the estate of

**William H. Fisch**

deceased, and that I did so on the 11th day of April, 1881, for the purpose of administering on the same.

All persons having claims against said estate are required to exhibit the same to the undersigned for allowance within one year after the date of said letters, or they may be precluded from any benefit of said estate; and if such claims be not exhibited within two years from the date of this publication, they will be forever barred.

MARTROM D. LEWIS,
Public Administrator for the City of St. Louis,
Office, Northwest Corner Sixth and Locust Streets, Insurance Building.
St. Louis, Mo., April 30, 1881. 51S

No. 13,939 of Estate.

PUBLIC ADMINISTRATOR'S NOTICE OF LETTERS.—In re estate of Caspar Greber, deceased. Notice is hereby given that I have taken charge of the estate of

**Caspar Greber,**

deceased, and that I did so on the 14th day of April, 1881, for the purpose of administering on the same.

All persons having claims against said estate are required to exhibit the same to the undersigned for allowance within one year after the date of said letters, or they may be precluded from any benefit of said estate, and if such claims be not exhibited within two years from the date of this publication, they will be forever barred.

MARTROM D. LEWIS,
Public Administrator for the City of St. Louis,
Office, Northwest Corner Sixth and Locust Streets, Insurance Building.
St. Louis, Mo., April 30, 1881. 52S

No. 13,943 of Estate.

PUBLIC ADMINISTRATOR'S NOTICE OF LETTERS.—In re estate of Thomas Coffey, deceased. Notice is hereby given that I have taken charge of the estate of

**Thomas Coffey,**

deceased, and that I did so on the 26th day of April, 1881, for the purpose of administering on the same.

All persons having claims against said estate are required to exhibit the same to the undersigned for allowance within one year after the date of said letters, or they may be precluded from any benefit of said estate, and if such claims be not exhibited within two years from the date of this publication, they will be forever barred.

MARTROM D. LEWIS,
Public Administrator for the City of St. Louis,
Office, Northwest Corner Sixth and Locust Streets, Insurance Building.
St. Louis, Mo., April 30, 1881. 53S

No. 13,945 of Estate.

PUBLIC ADMINISTRATOR'S NOTICE OF LETTERS.—In re estate of Charles Schules, alias Girard, deceased.—Notice is hereby given that I have taken charge of the estate of

**Charles Schules, alias Girard.**

deceased, and that I did so on the 27th day of April, 1881, for the purpose of administering on the same.

All persons having claims against said estate are required to exhibit the same to the undersigned for allowance within one year after the date of said letters, or they may be precluded from any benefit of said estate; and if such claims be not exhibited within two years from the date of this publication, they will be forever barred.

MARTROM D. LEWIS,
Public Administrator for the City of St. Louis,
Office, Northwest Corner Sixth and Locust Streets, Insurance Building,
St. Louis, Mo., April 30, 1881. 54S

ESTATE of Magdalena Spaenle, deceased.—Notice is hereby given that letters testamentary on the estate of

**Magdena Spaenle,**

deceased, were granted to the undersigned by the Probate Court of the city of St. Louis on the twenty-ninth day of April, 1881.

All persons having claims against said estate are required to exhibit the same to the undersigned for allowance within one year after date of said letters, or they may be precluded from any benefit of said estate and if such claims be not exhibited within two years from date of this publication, they will be forever barred.

Dated this 30th day of April, 1881.

JOSEPH SOHLER,
Executor of the estate of Magdelena Spaenle, deceased. 75S

No. 13,923 of Estate.

PUBLIC ADMINISTRATOR'S NOTICE OF LETTERS—In re estate of Margaret Kronester, deceased.—Notice is hereby given that I have taken charge of the estate of

**Margaret Kronester.**

deceased, and that I did so on the 1st day of April, 1881, for the purpose of administering on the same.

All persons having claims against said estate are required to exhibit the same to the undersigned for allowance within one year after the date of said letters, or they may be precluded from any benefit of said estate, and if such claims be not exhibited within two years from the date of this publication, they will be forever barred.

MARTROM D. LEWIS,
Public Administrator for the City of St. Louis.
Office S. W. Cor. Sixth and Locust Sts., Insurance Building.
St. Louis., Mo., April 30, 1881. 46S

No. 13,933 of Estate.

PUBLIC ADMINISTRATOR'S NOTICE OF LETTERS.—In re estate of Charles H. Rohrer, deceased.—Notice is hereby given that I have taken charge of the estate of

**Charles H. Rohrer,**

deceased, and that I did so on the 9th day of April, 1881, for the purpose of administering on the same.

All persons having claims against the same are required to exhibit the same to the undersigned for allowance within one year of said date of said estate; or they may be precluded from any benefit of said estate; and if such claims be not exhibited within two years from the date of this publication, they will be forever barred.

MARTROM D. LEWIS,
Public Administrator for the City of St. Louis,
Office, Northwest Corner Sixth and Locust Streets, Insurance Building.
St. Louis, Mo., April 30, 1881. 49S

ESTATE of Johanna Pabst, deceased.—Notice is hereby given that letters of administration, c. t. a. on the estate of

**Johanna Pabst.**

deceased, were granted to the undersigned by the Probate Court of the City of St. Louis on the 22d day of April, 1881.

All persons having claims against said estate are required to exhibit the same to the undersigned for allowance within one year after the date of said letters, or they may be precluded from any benefit of said estate; and if such claims be not exhibited within two years from the date of this publication, they will be forever barred.

HENRY LAMPERT,
43R Administrator.

GUARDIAN'S NOTICE of FINAL SETTLEMENT. Notice is hereby given that the undersigned, guardian of the person and estate of Albert Kuepfert, a minor, has made a first and final settlement of his account between himself and his said ward, and filed the same with the Probate Court of the city of St. Louis, and that on the first day of the next September Term, 1881 thereof, he intends to apply to said Court for leave to make a final settlement of his guardianship accounts and for his discharge as such guardian.

KONRAD BREIDENBACH,
Guardian of Albert Kuepfert, a minor.
St. Louis, Mo., April 29, 1881. 56S

NOTICE OF FINAL SETTLEMENT.—Notice is hereby given to all creditors and others interested in the co-partnership estate of the late firm of

**A. M. Leslie & Co.,**

that I, the undersigned, surviving partner of said late firm, intend to make a final settlement of said estate at the next term of the Probate Court of the City of St. Louis, to be holden at the Court House in said city on the first Monday of June next.

EDWIN G. LESLIE, Surviving Partner.
St. Louis, April 30, 1881. 57S

ESTATE of George Link, deceased.—Notice is hereby given that letters of administration on the estate of

**George Link,**

deceased, were granted to the undersigned by the Probate Court of the city of St. Louis on the 29th day of April, 1881.

All persons having claims against said estate are required to exhibit the same to the undersigned for allowance within one year after the date of said letters, or they may be precluded from any benefit of said estate; and if such claims be not exhibited within two years from the date of this publication, they will be forever barred.

Dated this 29th day of April, 1881.

MARGRETHA LINK,
Admininistratrix of George Link, deceased. 42S

ESTATE of Christian F. Kammerer, deceased.—Notice is hereby given that letters of administration on the estate of

**Christian F. Kammerer,**

deceased, were granted to the undersigned by the Probate Court of the city of St. Louis on the first day of December, 1879.

All persons having claims against said estate are required to exhibit the same to the undersigned for allowance within one year after the date of said letters, or they may be precluded from any benefit of said estate; and if such claims be not exhibited within two years from the date of this publication, they will be forever barred.

Dated this 29th day of April, 1881.

LOUIS G. KAMMERER,
55S Administrator of Christian F. Kammerer, deceased.

NOTICE OF ADMINISTRATION DE BONIS NON.—Notice is hereby given that letters of administration de bonis non upon the estate of

**James B. Clemens,**

deceased, have been granted to the undersigned by the Probate Court of the City of St. Louis, bearing date the sixth day of April, 1881.

The authority of Eliza A. W. Clymer, the former administratrix of said estate, ceased on the sixth day of April, 1881, by reason of the revocation of her letters.

St. Louis, Mo., April 9, 1881.

A. C. HODGSON,
Administrator d.b.n.of James B.Clemens, deceased. 56Q

IN MATTER OF THE ASSIGNMENT of Fred. Fischer. Notice is hereby given that I, the undersigned, assignee of Fred. Fischer, will on Monday, the 30th day of May, 1881, apply to the honorable Circuit Court of the City of St. Louis for a final discharge as assignee of said Fischer.

WILLIAM A. HUDSON,
Assignee of Fred. Fischer. 7Q

ASSIGNEE'S NOTICE—Public notice is hereby given that on the first day of the next June term, 1881, beginning Monday, June 6, 1881, the undersigned, assignee of Louis Wasemann, will file in the Circuit Court in the city of St. Louis a full and final account of said trust, and apply to said court for a discharge from said trust.

LOUIS F. ENGEL,
41R Assignee.

LEGAL.

## Administrator' Notices.

PUBLIC ADMINISTRATOR'S SALE OF REAL ESTATE.—Notice is hereby given that by virtue of an order of the Probate Court of the City of St. Louis, made at the March term, 1881, thereof, I, M. D. Lewis, Public Administrator, in charge of the estate of William Staengel, deceased, will on the

30TH DAY OF MAY, 1881.

at the east front door of the Court House, in the City of St. Louis, Missouri between the hours of 10 o'clock a. m. and 4 o'clock, p. m. of said day, and during the session of the Circuit Court of said City of St. Louis, sell at public auction, for cash, all the interest of said William Staengel, deceased, in and to the following described real estate, to-wit:

A certain piece or parcel of ground, situate, lying and being in the City of St. Louis, State of Missouri, and being lot numbered three (3) and the eastern eight feet and six inches (8¼, 6 in.) of lot numbered two (2) according to the plat of Oliver Garrison's subdivision of city blocks Nos. 473 and 474, as recorded in the Recorder's office of said City of St. Louis, in plat book No. 11, page 62, said lot having a front of thirty-seven feet six inches (37 ft. 6 in.) on the south line of Autumn street by a depth southwardly of one hundred (100) feet, more or less, to Park avenue; bounded north by Autumn street, east by lot 4 of said subdivision, south by Park avenue and west by the west twenty feet and six inches (20 ft. 6 in.) of which said ground is erected a two-story brick dwelling house.

The above described real state is encumbered by a deed of trust dated July 1, 1880, recorded in said Recorder's office, book 653, page 100, executed by said Staengel during his life time to secure to said Garrison the payment of four (4) promissory notes aggregating the sum of $707 ¼, and is also subject to a mechanic's lien of one Nicholas Risse for the sum of $276, which said lien was filed in the Clerk's office of the St. Louis Circuit Court on the 15th day of April 1881.

Terms of sale cash.

MARTROM D. LEWIS,
Public Administrator for the City of St. Louis. Mo.
Office Room 10, second floor, northwest corner of Sixth and Locust streets. 58S

PUBLIC ADMINISTRATOR'S SALE OF REAL ESTATE.—Notice is hereby given that as Public Administrator for the City of St. Louis, and as such in charge of the estate of Ann Humphrey, deceased, and in pursuance of an order of sale made by the Probate Court for the City of St. Louis at the March term, 1881, I will sell on

MONDAY, THE 30TH DAY OF MAY, A. D. 1881,

between the hours of ten o'clock in the forenoon and five o'clock in the afternoon of that day, at public auction to the highest bidder, at the east front door of the Court House in said City of St. Louis the following described lot or parcel of ground lying and being in the City of St. Louis and State of Missouri, to-wit: Lot 22 of Humphrey's addition to the City of St. Louis, beginning 453 feet east of Jefferson avenue, on the south side of Half street, running thence southwardly 100 feet to an alley 15 feet wide; thence eastwardly with the line of said alley 17 feet to Kerwick line, thence northwardly along the line of said Kerwick's estate 100 feet to Half street; thence westwardly on the line of Halfstreet 37 feet to place of beginning, said lot having a front of 37 feet on Half street, and a front on alley of 17 feet, and said lot having a depth of 100 feet. Bounded west by lot of J. W. Steinecke, south by alley; east by Kerwick, and north by Half street.

The improvements on this property consists of 1 one-story frame dwelling containing 3 rooms.

Terms—Cash.

For particulars apply to

MARTROM D. LEWIS,
Public Administrator for City of St. Louis. Office Sixth and Locust, Insurance building, room 10.
P. S. LANHAM, Auctioneer.
St. Louis, April 30, 1881. 71S

No. 13,936 of Estate.

PUBLIC ADMINISTRATOR'S NOTICE OF LETTERS—In re estate of Henry Hovienberg, deceased.—Notice is hereby given that I have taken charge of the estate of

**Henry Hoolenberg,**

deceased, and that I did so on the 11th day of April, 1881, for the purpose of administering on the same.

All persons having claims against said estate are required to exhibit the same to the undersigned for allowance within one year after the date of said letters, or they may be precluded from any benefit of said estate, and if such claims be not exhibited within two years from the date of this publication, they will be forever barred.

MARTROM D. LEWIS,
Public Administrator for the City of St. Louis.
Office N. W. Cor. Sixth and Locust streets, Insurance Building.
St. Louis, Mo., April 30, 1881. 50S

GUARDIAN'S SALE OF REAL ESTATE.—By virtue of a temporary order of the Probate Court of the city of St. Louis, Missouri, made at the March term thereof, I will, in obedience to said order, on

MONDAY MAY 23D, 1881,

at the eastern front door of the Court House of the city of St. Louis, between the hours of 10 o'clock a. m. and 5 o'clock p. m. of that day, expose to sale the following real estate, to-wit:

An undivided (1-5) one-fifth interest in an undivided one-half (½) interest of Helena D., John C., Charlotte A., and Robert L. and Mary J. Jones, non-resident minor heirs of John Jones, deceased, subject to dower interest of Charlotte S. D. Thompson therein, in the following described real estate lying and being in the city of St. Louis, Missouri, and described as follows, viz: Lots 14, 15, 16, 17 and 18 of block or division number two (2) as designated on the plat of the City Common, being in the northwest quarter of block ninety-three (93) of the St. Louis Common, and containing a front of one hundred and fifty feet (150) on the east side of Minnesota avenue, in city block number 2747, by a depth of one hundred and twenty-five (125) feet to an alley, and bounded north by lot 12, east by alley, south by lot 19 and west by Minnesota avenue.

Terms of sale cash.

By virtue of power of attorney from the owners of the remaining interest in the real estate above described I will at the same time and place offer for sale the remaining interest in said real estate, thus enabling purchasers to obtain perfect title to said real estate.

J. P. COLBY,
Attorney in fact of Charlotte S. D. Thompson, guardian of above named minors, and in her own right, and of Henry A. Smith and Rosena, his wife. 33G.

ADMINISTRATRIX'S NOTICE.—Notice is hereby given that letters of administration on the estate of

**John Bruner,**

deceased, were granted to the undersigned by the Probate Court of the City of St. Louis on the 9th day of April, 1881.

All persons having claims against said estate are required to exhibit the same to the undersigned for allowance within one year after the date of said letters, or they may be precluded from any benefit of said estate; and if such claims be not exhibited within two years from the date of this publication, they will be forever barred.

CHRISTINE BRUNER,
Administratrix of John Bruner, deceased.
FINKELBURG & ROSENBURG.
St. Louis, Mo., April 16, 1881. 20Q

ESTATE of Ernst Schliiter, deceased.—Notice is hereby given that letters testamentary on the estate of

**Ernst Schliiter,**

deceased, were granted to the undersigned by the Probate Court of the City of St. Louis on the 12th day of April, 1881.

All persons having claims against said estate are required to exhibit the same to the undersigned for allowance, within one year after the date of said letters, or they may be precluded from any benefit of said estate; and if such claims be not exhibited within two years from the date of this publication, they will be forever barred.

Dated this 15th day of April, 1881.

ELIZABETH SCHLIITER,
Executrix of the last will and testament of Ernst Schliiter, deceased. 10Q

NOTICE OF FINAL SETTLEMENT—Notice is hereby given to all creditors and others interested in the estate of

**William H. Bell,**

that the undersigned, executor of said estate, intends to make a final settlement thereof, at the June term, 1881, of the Probate Court of the City of St. Louis, in the State of Missouri.

WILLIAM C. JAMISON,
Executor of William H. Bell. 31G

NOTICE OF FINAL SETTLEMENT—Notice is hereby given to all creditor and others interested in the estate of

**James Clemens, Jr.,**

that the undersigned, administrator with the will annexed of said deceased, intend to make a final settlement of said estate at the June Term, 1881, of the Probate Court of the City of St. Louis in the State of Missouri. WILLIAM C. JAMISON,
Administrator with the will annexed of James Clemens, Jr. 32G

ESTATE of Edward Traber, deceased.—Notice is hereby given that letters testimentary on the estate of

**Edward Traber,**

deceased, were granted to the undersigned by the Probate Court of the City of St. Louis on the 13th day of April, 1881.

All persons having claims against said estate are required to exhibit the same to the undersigned for allowance; within one year after the date of said letters, or they may be precluded from any benefit of said estate; and if such claims be not exhibited within two years from the date of this publication, they will be forever barred.

Dated this 15th day of April, 1881.

CHARLES TRABER,
8Q Administrator.

NOTICE OF FINAL SETTLEMENT.—Notice is hereby given to all creditors and others interested in the estate of

**Frederick Heller,**

deceased, that I, the undersigned, administrator of said estate, intend to make a final settlement thereof at the next term of the Probate Court of the city of St. Louis, to be holden at the Court House in said city on the first Monday of June next.

AUGUST LEIPE,
Administrator.
St. Louis, Mo., April 29, 1881. 45S

No. 13,923 of Estate.

PUBLIC ADMINISTRATOR'S NOTICE OF LETTERS—In re estate of Thomas Hobson, deceased.—Notice is hereby given that I have taken charge of the estate of

**Thomas Hobson,**

deceased, and that I did so on the 6th day of April, 1881, for the purpose of administering on the same.

All persons having claims against said estate are required to exhibit the same to the undersigned for allowance within one year after the date of said letters, or they may be precluded from any benefit of said estate, and if such claims be not exhibited within two years from the date of this publication, they will be forever barred.

MARTROM D. LEWIS,
Public Administrator for the City of St. Louis,
Office, Northwest Corner Sixth and Locust Streets, Insurance Building.
St. Louis, Mo., April 30, 1881. 48S

LEGAL.

## Orders of Publication.

ORDER OF PUBLICATION.

State of Missouri, City of St. Louis, ss.
In the Circuit Court, City of St. Louis, April Term, 1881.
Friday, April 15, 1881.
Catherine Lubbecke
vs.
William Lubbecke.

It appearing to the Court from the petition and affidavit this day filed herein, that the defendant is a non-resident of the State of Missouri, therefore, on motion of plaintiff by attorney,

It is ordered that said defendant be notified that a civil action has been commenced against him, the object and general nature of which is to obtain a decree of divorce from the bonds of matrimony existing between the plaintiff and the defendant on the ground that the defendant, wholly disregarding his duties as the husband of the plaintiff, has absented himself from plaintiff without a reasonable cause for the space of one year and more last past.

And unless he appear at the term of this court to be begun and held at the city of St. Louis on the first Monday of June next, and on or before the third day thereof, answer the plaintiff's petition, the same will be taken against him as confessed.

And it is further ordered, that a copy hereof be published according to law in the St. Louis Post-Dispatch, a newspaper printed and published in the City of St. Louis.

A true copy from the record.

Witness my hand and seal of the Circuit Court city of St. Louis, this 16th day of April, 1881.

{SEAL} CHAS. F. VOGEL, Clerk.

E. V. Pierce, plaintiff's attorney. 33Q

ORDER OF PUBLICATION.

State of Missouri, City of St. Louis.
In the Circuit Court, City of St. Louis, April Term, 1881.
Saturday, April 16, 1881.
Anna C. Baumberger
vs.
Jacob B. Baumberger.

It appearing from the petition and affidavit this day filed herein that the defendant is a non-resident of the State of Missouri, therefore, on motion of plaintiff, by attorney, it is ordered that said defendant be notified that a civil action has been commenced against him, the object and general nature of which is to obtain a decree of divorce from the bonds of matrimony existing between the plaintiff and defendant on the grounds that the defendant wilfully and without just cause or provocation absented himself from and deserted the plaintiff, and for more than one year last past has wilfully and without just cause remained absent from the plaintiff, and unless he appear at the term of this Court to be begun and held at the City of St. Louis, on the first Monday of June next, and on or before the third day thereof, answer the plaintiff's petition, the same will be taken against him as confessed.

And it is further ordered that a copy hereof be published according to law in the St. Louis Post-Dispatch, a newspaper printed and published in the City St. Louis.

A true copy from the record.

Witness my hand and seal of the Circuit Court, City of St. Louis, this 16th day of April, 1881.

{SEAL} CHAS. F. VOGEL, Clerk.

31Q

ORDER OF PUBLICATION.

State of Missouri, City of St. Louis—ss.
In the Circuit Court, City of St. Louis
April Term, 1881.
Thursday, April 14th, 1881.
Camilla Rollins
vs.
William Rollins.

It appearing from the affidavit attached to the petition herein that the defendent is a non-resident of the State of Missouri, therefore, on motion of plaintiff by attorney.

It is ordered that said defendant be notified that a civil action has been commenced against him, the object and general nature of which is to obtain a decree of divorce from the bonds of matrimony existing between said parties on the ground that defendant has absented himself from plaintiff without a reasonable cause for the space of more than one year next before the filing of said petition, and for an order granting plaintiff the custody of the minor children of said parties.

And unless he appear at the term of this Court to be begun and held at the City of St. Louis, on the first Monday of June next, and on or before the third day thereof, answer the plaintiff's petition, the same will be taken against him as confessed.

And it is further ordered, that a copy thereof be published according to law in the St. Louis Post-Dispatch, a newspaper printed and published in the City of St. Louis.

A true Copy from the record.

Witness my hand and seal of the Circuit Court City of St. Louis, this 15th day of April, 1881.

{SEAL} CHAS. F. VOGEL, Clerk.

JOHN McGAFFEY, Attorney. 9Q

ORDER OF PUBLICATION.

State of Missouri, City of St. Louis, ss.
In the Circuit Court, City of St. Louis, April Term, 1881.
Friday, April 8, 1881.
Phebe Ann Pomeroy
vs.
Louis Dwight Pomeroy.

It appearing to the court from the petition herein duly verified by affidavit that the defendant has absconded from his usual place of abode so that the ordinary process of law cannot be served upon him, and that he is a non-resident, therefore, on motion of plaintiff by attorney, it is ordered that said defendant be notified that a civil action has been commenced against him, the object and general nature of which is to obtain a decree of divorce from the bonds of matrimony existing between plaintiff and defendant on the ground that defendant has absented himself without a reasonable cause from the plaintiff for the space of more than one whole year next before the filing of said petition, and for an order granting plaintiff the custody of the minor children of said parties.

And it is further ordered that a copy hereof be published according to law in the St. Louis Post-Dispatch, a newspaper printed and published in the city of St. Louis.

A true copy from the record.

By virtue of power of attorney from the owners of the remaining interest in the real estate above described I will at the same time and place offer for sale the remaining interest in said real estate, thus enabling purchasers to obtain perfect title to said real estate.

J. P. COLBY,
Attorney in fact of Charlotte S. D Thompson, guardian of above named minors, and in her own right, and of Henry A. Smith and Rosena, his wife. 33G.

LEGAL.

## Orders of Publication.

ORDER OF PUBLICATION.

State of Missouri, City of St. Louis—ss.
In the Circuit Court, City of St. Louis.
April Term, 1881.
Wednesday, April 6th, 1881.
Hiram W. Chapman
vs.
Ophelia M. Chapman.

It appearing to the court from the petition and affidavit heretofore filed herein that the defendant is a non-resident of the State of Missouri, therefore on motion of plaintiff.

It is ordered by the Court that said defendant be notified that a civil action has been commenced against her the object and general nature of which is to obtain a decree of divorce from the bonds of matrimony existing between plaintiff and defendant on the ground that the defendant wholly disregarding her duties to the plaintiff has absented herself from the plaintiff for more than one whole year.

And unless she appear at the term of this court to be begun and held at the city of St. Louis, on the first Monday of June next, and on or before the third day thereof, answer the plaintiff's petition, the same will be taken against her as confessed.

And it is further ordered that a copy hereof be published according to law in the St. Louis Post-Dispatch, a newspaper printed and published in the city of St. Louis.

A true copy from the record.

Witness my hand and seal of the Circuit Court City of St. Louis, this 8th day of April, 1881.

{SEAL} CHAS. F. VOGEL, Clerk.

57O

ORDER OF PUBLICATION.

State of Missouri, city of St. Louis, ss.
In the Circuit Court, City of St. Louis, April
Thursday, April 14th, 1881.
Mary Jewett, plaintiff,
vs.
David L. Hammond, Charles L. Hammond, James L. D. Morrison, Edward C. Smith, Augusta G. Barsh and William F. Barsh, her husband, Catherine V. Price and Thomas M. Price, her husband, Laura Virginia Webb and Alexander Webb, her husband, Anna W. McKie and Joseph S. McKie, her husband, Susan Briquet and Claudius Briquet, her husband, Mary A. E. Kingman, Emma W. Kingman, Julia S. Kingman, Louella McC. Kingman, William A. Kingman, Clement S. Kingman, Martha J. Kingman, Carrie Kingman, Mary Ann Washington, Sylvester J. Fisher, Robert B. Wade, defendants.

It appearing to the Court from the petition and affidavit this day filed herein that the defendants, David L. Hammond, Charles L. Hammond, Augusta G. Barsh, William F. Barsh, Catherine V. Price, Thomas M. Price, Laura Virginia Webb, Alexander Webb, Anna W. McKie, Joseph S. McKie, Susan Briquet, Claudius Briquet, Mary A. E. Kingman, Emma W. Kingman, Julia S. Kingman, Louella McC. Kingman, William A. Kingman, Clement S. Kingman, Martha J. Kingman, Carrie Kingman and Mary Ann Washington are non-residents of the State of Missouri; therefore on motion of plaintiff by attorney, it is ordered that said defendants be notified that a civil action has been commenced against them, the object and general nature of which is to obtain a decree in partition of the following described property to-wit:

Part of lot number forty-seven (47) of Peter Lindell's second addition to St. Louis, (now known as City Block No. 3983), beginning at a point on the south line of Berlin avenue 625 feet easterly of the east line of Taylor avenue, thence westerly with said south line 225 feet 6 inches to a point on a line parallel with Taylor avenue 228 feet 3¼ inches, thence westerly on a line parallel with Berlin avenue 200 feet to the east line of Taylor avenue, thence southerly with said east line 223 feet 6¾ inches to the north line of Maryland avenue, thence easterly with said north line 625 feet, thence northerly to the beginning.

Also part of said lot forty-seven (47) (now known as City Block No. 3987) beginning at the intersection of the east line of Taylor avenue with the north line of Berlin avenue, thence easterly with said north line 827 feet 9 inches to the south line of U. S. Survey No. 3340, thence westerly with said south line 801 feet 5 inches to the east line of Taylor avenue, thence southerly with said east line 207 feet 1 inch to the beginning.

Also, part of lot number forty-nine (49) of the same addition (now known as city block No. 3988), beginning at the intersection of Taylor and Berlin avenues, thence westerly with the south line of Berlin avenue 981 feet 4 inches, thence southerly on a line parallel with Taylor avenue 213 feet 2½ inches, thence westerly to Lake avenue on a line parallel with Berlin avenue, thence southerly with Lake avenue 20 feet, thence easterly on a line parallel with Berlin avenue to a point 981 feet four inches westerly from the west line of Taylor avenue, if the same line were extended to it, thence southerly on a line parallel with Taylor avenue 213 feet 2½ inches to the north line of Maryland avenue, thence easterly with said north line 981 feet 4 inches to the west line of Taylor avenue, thence northerly with said west line to the place of beginning.

Also part of lot number fifty-six (56) of said addition (now known as city block number 3883), beginning at the southwest corner of said lot, being at the intersection of Walnut and Baker avenue, now called Pine street, thence easterly with the north line of said Baker avenue or Pine street 237 feet and ¾ inch; thence northerly on a line parallel with King's Highway 212 feet 11½ inches; thence westerly on a line parallel with said Baker avenue or Pine street 237 feet and ¾ inch to the east line of King's Highway; thence southerly with said east line 212 feet 11½ inches to the beginning.

Also the north half of lot number fifty-nine (59) of said addition (now known as city block number 3881), bounded northerly by Berlin avenue, easterly by Lake avenue, and westerly by King's highway, and con aining 4 1-6 acres.

Also the south part of lot number sixty-two (62) of said addition (now known as city block number 3879), bounded easterly by Lake avenue, southerly by McPherson avenue, westerly by King's highway and northerly by a line parallel with McPherson avenue and distant 170 feet 6 inches northerly from it.

Also lot number sixty-five (65) of said addition (now within city block number 4,574), bounded northerly by Olive street, easterly by lots number 66 and 68, westerly by lot 64, and containing 8 16-100 acres.

Also lot number sixty-six (66) of said addition (now within city block number 4574), bounded northerly by Olive street, easterly by lot 67, southerly by lot 68, westerly by lot 65, and containing 5½ acres.

Also lot number sixty-seven (67) of said addition (now within city block number 4573), bounded northerly by Olive street, easterly by Taylor avenue and the east line of survey number 2500, southerly by lot 68, westerly by lot 66, and containing 1 42-100 acres.

Also part of lot number sixty-nine(69)of said addition (now within city block number 4578), bounded northwesterly by Taylor avenue, southwesterly by land claimed by the Charter Oak Life Insurance Company, southeasterly by the west line of survey Nos. 1963, 1964 and 1965, and east by the east line of survey number 2500.

Plats of said Peter Lindell's second addition to St. Louis are on record in the office of the Recorder of St. Louis in volume No. 276, page

LEGAL.

Trustees' Sales.

TRUSTEE'S SALE.—Whereas, Thomas Huntington and wife, by their deed, dated 18th March, 1876, and recorded on page 486 of book No. 339 of the records of the Recorder of Deeds for the City of St. Louis, conveyed with other property to the undersigned all these certain parcels of real estate, situate in the City of St. Louis, and described as follows, to-wit: Lots numbers fifteen and sixteen (15 and 16) of the subdivision of lot or block No. 31 of Peter Lindell's 2d addition to St. Louis, as per plat thereof of record in the office of the Recorder of Deeds, in the City of St. Louis, Mo., in Plat Book No. 3, at page 40; said lots having each a front of one hundred feet on the north line of Baker avenue and a depth each north, between parallel lines, of 223 feet and 2¼ inches to the center line of said block.

In trust to secure the payments of certain notes specified in said deed. Now, under the provisions of said deed, the undersigned will offer said property for sale, at public auction, for cash, to the highest bidder, at the eastern front of the Court House, in said city, between the hours of 10 o'clock a. m. and 4 o'clock p. m. of

THURSDAY, THE 19TH DAY OF MAY, 1881,

for the purposes of said trust.

100R CHARLES P. BUDD, Trustee.

SPECIAL COMMISSIONER'S SALE OF REAL ESTATE IN PARTITION.—By virtue and authority of an order of sale made by the Circuit Court, city of St. Louis, on the 20th day of April, A. D. 1881, in certain cause pending therein wherein Francis Nolan is plaintiff and George Kost is defendant, being a proceeding in partition between said parties, the undersigned, special commissioner, duly appointed and qualified in said cause, will on

MONDAY, the 16TH DAY OF MAY, 1881,

between the hours of 9 o'clock in the forenoon and 5 o'clock in the afternoon of that day and during the term of said Circuit Court, at the eastern front door of the Court House in the city of St. Louis, Missouri, sell at public auction, for cash, to the highest bidder, the following described real estate, being, lying and situate in said city of St. Louis, Missouri, and described as follows, to wit: A lot of ground in block No. 367 of said city, containing a front of twenty-two (22) feet six (6) inches on the west line of Carondelet avenue, by a depth of ninety (90) feet, being the same property acquired by Jacob Kost by deed of Joseph Keller's trustee, dated August 7, 1852, and recorded in the Recorder's office of the City of St. Louis in book E 6, page 477, together with the improvements thereon. Said property will be sold subject to a deed of trust made by said Jacob Kost and wife, dated June 5, 1875, and recorded in the Recorder's office of St. Louis in book 528, p. 62, to secure the payment of two principal notes, one for the sum of fifteen hundred dollars and the other for the sum of eight hundred dollars.

FREDERICK A. WISLIZENUS, Special Commissioner.

St. Louis, April 21, 1881. 58R

TRUSTEES' SALE.—Whereas John McElroy, by his certain deed of trust dated October 30, 1872, and recorded in book 457, page 526, in the office of the Recorder of Deeds for the City of St. Louis, State of Missouri, conveyed to the undersigned lot numbered 22, in block numbered 15, being in the continuation of Thornton D. Murphy's second addition in the City of St. Louis (formerly also St. Louis county), State of Missouri, said lot having a front of 25 feet on the north line of St. Ferdinand street, by a depth of 120 feet to an alley 15 feet wide; in trust to secure the payment of certain promissory notes in said deed of trust described; and whereas, certain of said notes are now past due and unpaid, now, therefore, at the request of the legal holder of said notes, and under the provisions of said deed of trust, we, the undersigned trustees, will offer said property for sale, at public vendue to the highest bidder, for cash, at the east front door of the Court House, in said City of St. Louis, State of Missouri, between the hours of 10 o'clock a. m. and 4 o'clock p. m. of

THURSDAY, THE 19TH DAY OF MAY, 1881,

for the purposes of said trust.

THEOPHILE PAPIN,
TIMOTHY L. PAPIN,
52R Trustees.

TRUSTEE'S SALE.—Whereas, Anna E. Daub and her husband, John George Daub, by their certain deed of trust, dated October 30, 1872, and recorded in book 460, page 243, in the office of the Recorder of Deeds for the city of St. Louis, State of Missouri, conveyed to the undersigned lots numbered fifty-four and fifty-five (54 and 55) in block numbered eleven (11), being in the continuation of Thornton D. Murphy's second addition in the city of St. Louis (formerly also St. Louis county), State of Missouri, said lots having a front together of fifty feet (50) on the south line of St. Ferdinand street by a depth of 120 feet to an alley 15 feet wide; in trust to secure the payment of certain promissory notes in said deed of trust described; and, whereas, certain of said notes are now past due and unpaid; now, therefore, at the request of the legal holder of said notes, and under the provisions of said deed of trust, I, the undersigned trustee, will offer said property for sale, at public vendue, to the highest bidder, for cash, at the east front door of the Court House, in said city of St. Louis, State of Missouri, between the hours of 10 o'clock a. m. and 4 o'clock p. m. of

THURSDAY, THE 19TH DAY OF MAY, 1881,

for the purposes of said trust.

61R TIMOTHY L. PAPIN, Trustee.

DEFAULT having been made in the payment of the principal note and the last interest note secured by deed of trust of John W. Miller, dated the 27th day of January, 1875, recorded in the office of the Recorder of Deeds for the city (formerly county) of St. Louis, Missouri, in book 503, page 15, in pursuance of the power thereby vested in me, and at the request of the legal holder of said notes, I will, on

TUESDAY, THE 10TH DAY OF MAY, 1881,

between the hours of 10 o'clock a. m. and 5 o'clock p. m. of that day, at the east front door of the Court House, in the City of St. Louis, Missouri, sell to the highest bidder, for cash, the following described lot or parcel of ground, lying and being in the County of St. Louis (now within the limits of the City of St. Louis), State of Missouri, to-wit:

Lot number thirteen in block number twenty six of South St. Louis suburbs, in survey No. 93, having a front of thirty-two feet eight inches on the western line of the Stringtown Road by a depth westwardly of one hundred and eighty-eight feet eight inches on the northern line of said lot, and a depth of 197 feet 4 inches on the southern line of said lot to Seventh avenue, on which avenue said lot fronts 30 feet 10½ inches, and being the same property purchased from Marshall P. Seed and wife by warranty deed of even date herewith.

AUGUSTUS B. RILEY, Trustee.

St. Louis, April 15, 1881. 100P

TRUSTEE'S SALE.—Whereas Daniel B. Brennan and Sarah Brennan, his wife, by their certain deed of trust, dated April 24, 1878, and recorded in the office of the Recorder of Deeds for the City of St. Louis, Missouri, in book 592, page 103, conveyed to the undersigned as trustee, the following described real estate situated in the City of St. Louis, State of Missouri, to-wit: Lot number twenty-two (22) in block number twelve (12) in the third subdivision of Lot No. 1 of the Tract, said lot having a front of twenty-five (25) feet on the east line of Clara street by a depth eastwardly of one hundred and twenty-five feet and five (125-5) inches, more or less, to an alley 15 feet wide, and being the city block number 1993; in trust to secure the payment of certain promissory notes fully described in said deed; and, whereas the principal note and one interest note have become due and are unpaid, now, therefore in accordance with the provisions of said deed and at the request of the legal holder of said notes, I will proceed to sell the above described real estate at the east front door of the Court House in the said city of St. Louis, Mo., to the highest bidder for cash, at public auction, on

THURSDAY, THE 19TH DAY OF MAY, 1881,

between the hours of 9 o'clock a. m. and 5 o'clock p. m. of that day, to satisfy said notes, together with the cost of executing this trust.

GEORGE W. NATION, Trustee.

St. Louis, April 26, 1881.

NOTE.—Having sold the above described property, subject to the said deed of trust, I am fully prepared to protect my notes.

70R D. B. BRENNAN.

TRUSTEE'S SALE.—Whereas Charles Miller by deed of trust, dated the eighteenth day of September, A. D. 1878, and recorded in the office of the Recorder of Deeds for the county of Jefferson, State of Missouri, in book No. 5, page 533, conveyed to the undersigned the following described property, to-wit: Lots numbered two (2), three (3), thirty-three (33) and thirty-four (34), in block number sixteen (16) of Rathburn's addition to De Soto, Missouri; lots 2 and 3 fronting (50½ feet) on County Road by a depth westwardly of 1324-12 feet on east line and 1350-9-12 feet on west line to an alley 20 feet wide, and bounded north by alley, east by lot number one, south by County Road and west by lot No. 4 of said addition; lots 33 and 34 having a front of 50 feet on the west line of Third street by a depth westwardly of 125 feet to an alley and bounded north by lot No. 32, east by Third street, south by alley and west by alley. Which conveyance was made to secure the payment of a certain promissory not therein described; and whereas the same has long since become due and payable and remains unpaid, and the undersigned has been requested by the legal holder of said note to execute said trust: Now, therefore, the undersigned trustee will offer said lots of ground for sale at public vendue for cash to the highest bidder at the eastern front door of the Court House in the city of St. Louis, Missouri, between the hours of 10 o'clock a. m. and 4 o'clock p. m. of

MONDAY, THE 16TH DAY OF MAY, 1881,

for the purposes of said trust.

JOHN A. SCUDDER, Trustee.

St. Louis, Mo., April 7, 1881. 17O

TRUSTEE'S SALE.—Whereas by deed dated September 29, A. D. 1877, and recorded in the office of the Recorder of deeds for St. Louis city, State of Missouri, in book 580, at page 336, the following described real estate was conveyed to the undersigned trustee, the following described land, lying and being in the city of St. Louis and State of Missouri, to-wit: Lots number 34 and 35, both in city block number 1503, each fronting 25 feet on Michigan, and having a depth of one hundred and twenty-five feet; in trust to secure the payment of a certain note in said deed described, and whereas said note is due and unpaid: Now therefore, in pursuance to the conditions of said deed, and at the request of the legal holder of said note, I will, on

TUESDAY, THE 10TH DAY OF MAY, A. D. 1881,

at the east front door of the Court House in St. Louis city, State of Missouri, proceed to sell at public vendue, for cash, the said property, for the purposes of said trust.

THOS. S. NOONAN, Trustee.

St. Louis, Mo., April 15, 1881. QI

TRUSTEE'S SALE.—Whereas, Edward P. McCarty and Lydia, his wife, by their deed dated July 18, 1878, and recorded on page 515 of book No. 594 of the records of the Recorder of Deeds for the county of St. Louis, conveyed to the undersigned all that certain parcel of real estate, lying in a subdivision called Evans Place, as per plat which is of record in the St. Louis Recorder's office. First—Lots 42, 43, 44, 45 and 46 of block 4, together fronting 265 feet 11½ inches on Evans avenue, by a depth of 153 feet to an alley 20 feet wide, bounded north by Evans avenue, east by Whittier street, south by alley and west by lot No. 41. Second—Lots 1, 2, 3, 4 and 5 of block 4, together fronting 265 feet 11½ inches on Page, alias Cook avenue, by 153 feet to an alley 20 feet wide, bounded north by alley, east by Whittier street, south by Page alias Cook avenue, west by lot No. 6. Third—Lots 12, 13, 14, 15, 16 and 17, of block 11, together fronting 301 feet, 8¼ inches on the north line of Evans avenue, and a depth north 166 feet 1 inch, more or less, to the north line of said Evans Place. Fourth—Lots 1, 2, 3, 4, 5 and 6 of block 9, together fronting 302 feet 3½ inches on the north line of Evans avenue, by a depth north of 165 feet 4 inches, more or less, to the north line of Evans Place. Fifth—Lots 13, 14, 15, 16, 17 and 18 of block 8, together fronting 309 feet 1 inch on the north line of Evans avenue, by a depth north of 165 feet 4 inches, more or less, to the north line of Evans Place. Fifth—Lots 13, 14, 15, 16, 17 and 18 of block 8, together fronting 309 feet 1 inch on the north line of Evans avenue, by a depth north of 165 feet 4 inches, more or less, to the north line of Evans Place. Sixth—A lot of ground in block No. 57 of the city of St. Louis, Missouri, and thus described: beginning in the west line of Second street 38 feet 1 inch north of Myrtle street, thence running north on Second street 166 feet, thence west 120 feet more or less to an alley 15 feet wide, thence south on said alley 35 feet and thence east 120 feet more or less to the place of beginning. Seventh—A lot of ground in block No. 463 east of the city of St. Louis, Missouri, and beginning at a point 20 feet on the west line of Seventh street by a depth west of 120 feet to an alley, and being known as Lot No. 1, Park Addition to said city, as per plat of record in St. Louis City Recorder's office. In trust to secure the payment of certain promissory notes in said deed. Now, under the provisions of said deed, the undersigned will offer said property for sale, at public auction, for cash to the highest bidder, at the eastern front of the Court House, in the said city, between the hours of 10 o'clock, a. m., and 4 o'clock, p. m. of

MONDAY MAY 9TH, 1881,

for the purposes of said trust.

ROBERT B. WADE Trustee.

TRUSTEES' SALE.—Whereas, John B. Hortiz and Mary Maria, his wife, by their deed of trust dated October 3, 1860, and recorded in book 245, page 265, in the Recorder of Deeds for City Recorder's office, conveyed to Carlos S. Greely and John R. Shepley, in trust, the following described real estate, to-wit: A certain lot of ground situated in Christy's addition to said city of St. Louis, in block No. 1503, in said addition by Brown's survey, and in block five hundred and twenty-nine (529) of said city, described as follows: commencing at a point on the east side of Fourteenth street, distant southwardly fifteen feet eleven and one-half inches (15 ft. 11½ in.) from Orange street; thence southwardly with the east line of Fourteenth street, seventeen feet one and one-half inches to the centre of an alley three (3) feet wide, thence eastwardly and parallel to Orange street sixty-two feet, thence north and parallel to Fourteenth street, seventeen feet one and one-half inches, thence westwardly sixty-two feet to the beginning, being the same premises conveyed to the said John B. Hortiz by Warnich P. Miller, William Lang and Aurelia Grranger, by deed recorded in book 282, page 547, together with the improvements thereon, which conveyance was made in trust to secure the payment of certain notes therein described, the principal one of which yet remains unpaid, which matured on July 14, 1876; and the said John B. Hortiz having been dead more than nine months, now, therefore, by virtue of the provisions of said deed and at the request of the legal holder of said note, we will offer said property for sale at public vendue for cash, to the highest bidder, at the eastern front door of the Court House, in the city of St. Louis, between the hours of 10 a. m. and 4 p. m. of

MONDAY, THE 30TH DAY OF MAY, 1881,

for the purposes of said trust.

JOHN R. SHEPLEY,
C. S. GREELEY,
57R Trustees.

TRUSTEE'S SALE OF REAL ESTATE.—Whereas Benjamin D. Whittaker and Delia D., his wife, by their certain deed of trust dated the 26th day of December, 1876, and recorded in the Recorder's office of the city of St. Louis, at deed book 563, page 200, conveyed to the undersigned, Nathan W. Perkins, trustee, all their right, title, interest and estate in and to the following described real estate situated in the city of St. Louis, State of Missouri, viz.:

Lots number seventeen and eighteen (17 and 18) of Peter R. Kendrick's subdivision of block No. 82 of Eller's survey, north of the River Des Peres, a plat of which subdivision is of record in the office of the Recorder of Deeds in the city of St. Louis, said lots having an aggregate front in the west line of Third street of fifty (50) feet by a depth westwardly of one hundred and thirty-seven (137) feet and six inches to an alley twenty (20) feet wide; bounded east by Third street, north by lot 16 of said subdivision, west by said alley, and south by lot No. 19 of said subdivision, together with all improvements thereon; which said conveyance was made in trust to secure the payment of five certain promissory notes in said deed described. And, whereas, the principal note in said deed described and the last interest note thereon have become due and are unpaid, and default having been made in the payment of taxes: Now, therefore, in accordance with the provisions of said deed of trust and at the request of the legal holder of said note, I will proceed to sell the above described real estate at the east front door of the Court-house, in the city of St. Louis, State aforesaid, to the highest bidder, for cash, at public auction, on

TUESDAY, THE SEVENTEENTH DAY OF MAY, 1881,

between the hours of nine o'clock in the forenoon and five o'clock in the afternoon of that day, to satisfy said note together with the cost and expense of executing this trust.

NATHAN W. PERKINS, Trustee.

St. Louis, Mo. April 12, 1881. 51P

TRUSTEES' SALE.—Whereas, Minnie Brandt Jones and her husband, Henry M. Jones, by their certain deed of trust dated October 30, 1872, and recorded in book 461, page 92, in the office of the Recorder of Deeds for the City of St. Louis and State of Missouri, conveyed to the undersigned lots numbered 23 and 24, in block numbered 15, being in the continuation of Thornton D. Murphy's second addition in the City of St. Louis, (formerly also county of St. Louis) State of Missouri; said lots having a front together of fifty-two feet, and six inches (52 ft and 6 in) on the east line of Glendale avenue by a depth of 120 feet to an alley 15 feet wide; in trust to secure the payment of certain promissory notes in said deed of trust described; and whereas certain of said notes are now past due and unpaid, now, therefore, at the request of the legal holder of said notes and under the provisions of said deed of trust, we, the undersigned trustees will offer said property for sale at public vendue, to the highest bidder, for cash, at the east front door of the Court House, in said City of St. Louis, State of Missouri, between the hours of 10 o'clock a. m. and 4 o'clock p. m. of

THURSDAY, THE 19TH DAY OF MAY, 1881,

for the purposes of said trust.

THEOPHILE PAPIN,
TIMOTHY L. PAPIN,
51R Trustees.

TRUSTEE'S SALE.—Whereas, George W. Zembridge by his certain deed of trust dated November 12, 1872, and recorded in book 460, page 269, in the office of the Recorder of Deeds for the City of St. Louis, Missouri, conveyed to the undersigned lots numbered 6 and 7 and the south half of lot No. 8, of block 18, of Thornton D. Murphy's addition to the city of St. Louis (formerly also St. Louis county) State of Missouri; said lots having a front together of 50 feet on the western line of Prairie avenue, by a depth of 130 feet to an alley 20 feet wide; in trust to secure the payment of certain promissory notes now past due and unpaid. Now, therefore, at the request of the legal holder of said notes, and under the provisions of said deed of trust, I, the undersigned trustee, will offer said property for sale at public vendue, to the highest bidder for cash, at the east front door of the Court House, in said city of St. Louis, State of Missouri, between the hours of 10 o'clock a. m. and 4 o'clock p. m. of

THURSDAY, THE 19TH DAY OF MAY, 1881,

for the purposes of said trust.

MARCUS A. WOLFF, Trustee.

55 R.

WHEREAS Wesley Fallon, who has been dead more than one year, and Columbia M. Fallon, his wife, by their deed of trust dated the first day of December, 1875, and recorded in the office of the Recorder of Deeds of the city of St. Louis, State of Missouri, in book 538, page 296, conveyed to the undersigned the following described real estate, to-wit: Lots numbered eighteen (18) and nineteen (19) in block numbered nineteen (19) of Stoddard's addition to said city of St. Louis, said lots having an aggregate front in the north line of Locust street of fifty-five (55) feet, three (3) inches, by a depth northwardly of one hundred and thirty-four (134) feet eight (8) inches each to an alley fifteen (15) feet wide, bounded north by an alley, east by lot numbered seventeen (17), south by Locust street, and west by Leffingwell avenue, to secure the payment of certain promissory notes in said deed fully described; and, whereas, default has been made in the payment of two of said notes, and also in covenant to maintain insurance. Notice is hereby given that the undersigned, at the request of the legal holder of said notes, and in pursuance of said deed of trust, will on

MONDAY, MAY 23D, 1881,

and between the hours of 10 o'clock in the forenoon and 4 o'clock in the afternoon of that day, at the east front door of the Court-house, in said city of St. Louis, proceed to sell said property, for cash, to the highest bidder, for the purposes of said trust.

GEO. E. LEIGHTON, Trustee.

13S

TRUSTEE'S SALE. — Whereas Theodore Schwacke and Catharine Schwacke, his wife, of the city of St. Louis, in the State of Missouri, by their certain deed of trust, dated March 18, 1874, and recorded on page 182, of book 496, of the records of the Recorder of Deeds for the then county, now city, of St. Louis, did convey to the undersigned, as trustee, among other property, the following described lot or piece of ground in block number seventy-five (75) in the city of St. Louis, State of Missouri, to-wit: A lot having a front on Fourth street in said block of forty-one feet eleven and a quarter inches, more or less, and described as follows, to-wit: Beginning at a point on the eastern edge of Fourth street, one hundred and twenty-eight feet four inches, more or less, south of the intersection of said Fourth street with Mulberry street, thence southwardly along the eastern edge of Fourth street forty-one feet eleven and a quarter inches, more or less, thence eastwardly to the western wall of a German Lutheran church at a point forty-five feet nine and three-quarter inches, more or less, north of Lombard street, thence northwardly along the wall of said church four feet four and a half inches, thence eastwardly along the northern wall of said church to an alley (twenty feet wide) at a point on the western edge of said alley fifty feet seven inches north of Lombard street, thence north with the western edge of said alley forty-six feet ten inches, more or less, thence westwardly to a point on the eastern edge of Fourth street one hundred and twenty-eight feet four inches south of the intersection of said Fourth and Mulberry streets, being the place of beginning; bounded north by ground of one Joseph Heitkamp, south by ground now or formerly of one P. M. Dillon and a German Lutheran Church, east by an alley, and west by Fourth street; and being the same acquired by said Catharine Schwacke of Henry Von Phul and wife, by trustees, by deed dated March 9, 1874, and duly recorded in book 491, at page 136, of the records aforesaid; which said conveyance to the undersigned was made in trust to secure the payment of eleven certain promissory notes, all of even date with said deed of trust and therein fully described, and executed by the said Theodore Schwacke and Catharine Schwacke, his wife, and whereas default has been made in the payment of the principal note for the sum of six thousand dollars, payable 5 years after date, described therein, and the same remains wholly unpaid, together with interest thereon from the 18th day of March, 1879, and whereas the said Catharine Schwacke, since the execution of said notes and deed, has departed this life, and more than nine 9) months have elapsed since her death: Now, therefore, public notice is hereby given that, at the request of the legal holder and owner of said unpaid principal note, and in pursuance of the powers in him vested by said deed, the undersigned trustee will on

MONDAY, THE 23D DAY OF MAY, A. D. 1881,

between the hours of 9 o'clock in the forenoon and 5 o'clock in the afternoon of said day, proceed to sell the property hereinbefore described, at public vendue, to the highest bidder, for cash, at the east Court-house door in the City of St. Louis, Missouri, for the purpose of satisfying said unpaid note and interest, and the cost and expenses of said trust.

HENRY BIEDENSTEIN, As Trustee.

St. Louis, Mo., April 27, 1881. 97R

TRUSTEE'S SALE.—Whereas Joseph Jecko by his deed of trust dated August 23, 1879, and recorded in book 636, page 499, in the office of the Recorder of Deeds for the city of St. Louis, Missouri, conveyed to the undersigned trustee the following described real estate in the city of St. Louis, State of Missouri, as follows, to-wit: Lots numbered fifteen (15), sixteen (16), seventeen (17) and eighteen (18) in block 6, of Marine Villa Addition to said city of St. Louis, each of said lots having a front of twenty-five (25) feet on the eastern line of Marine avenue and running back eastwardly in depth one hundred and forty (140) feet to a public alley twenty (20) feet wide, bounded north by lot numbered fourteen (14) and south by lot numbered nineteen (19), reference being here had to the plat of said addition of record in the Recorder's office of St. Louis city (formerly county), which premises were acquired by said Jecko of Henry Kayser and others by deed dated May 12, A. D. 1858, and recorded in the Recorder's office of the city of St. Louis, in book 200, at page 470-2, in the city of St. Louis, in the State of Missouri. Lots numbered nineteen (19) and twenty (20) in block 6 of Marine Villa addition to said city, said lots having conjointly a front of fifty-seven (57) feet and six (6) inches on the east line of Marine avenue, and running back eastwardly in depth one hundred and forty (140) feet to a public alley twenty (20) feet in width, bounded north by lot numbered eighteen (18), west by said Marine avenue, south by Osage street and east by said alley, reference being had to the plat of said addition of record in the Recorder's office of said city of St. Louis, being the same property acquired by said Jecko of Henry Kayser and others by deed dated May 24, A. D. 1858, and recorded in the Recorder's office of said city of St. Louis, in book 203, at page 460-3. An undivided one-half interest in the following described tracts of land situated in the city of St. Louis and State of Missouri: Lots numbered seven (7), eight (8), nine (9), ten (10), eleven (11) and twelve (12) of block two (2) of St. Ange addition in city block No. 1782, of said city, having each a front of twenty-five (25) feet on Third street by a depth of one hundred and twenty-two (122) feet and six (6) inches, excepting lot seven (7), which has a front of thirty-seven (37) feet and for (4) inches on Third street by a depth of one hundred and twenty-two (122) feet and six (6) inches. Also an undivided one half interest in the following described lots of ground situated in the western part of lot numbered eighteen (18) of the St. Louis commons in the city of St. Louis and State of Missouri to-wit: Commencing at a point twenty (20) feet one and one half (1½) inches north of the southwest corner of said lot numbered eighteen (18), which point is in the northline of Park avenue, running thence northwardly with the west line of said lot numbered eighteen (18) and two hundred and thirty-two (232) feet and four (4) inches to a stone on said west line at the southwest corner of the lot conveyed by said Jecko (and his wife) to Laurent and Adele Labasque; thence eastwardly along the dividing line between said last mentioned lot and that conveyed hereto one hundred and fiftv-three (153) feet and eight(8) inches to a stone on the dividing line between the lot hereby conveyed and land owned by one Foley; thence southwardly along said last mentioned dividing line two hundred and seventeen (217) feet and four (4) inches to Park avenue; thence westwardly along the the north line of said Park avenue one hundred and fifty-four (154) feet and five (5) inches to the place of beginning—containing seven hundred and ninety-three thousandths (793-1000) of an acre—reference being made to a plat to a deed of Laurent and Adele Labasque to Joseph Jecko, dated May 27, 1870, recorded in the Recorder's office of the City of St. Louis, in book 403 at page 394. 5. Lots numbered sixteen (16), seventeen (17), eighteen (18), nineteen (19), twenty (20), twenty-one (21), twenty-two (22), twenty three (23), twenty-four (24) and twenty-five (25) of city block No. 2437, of the city of St. Louis, having an aggregate front of two hundred and fiftv-six (256) feet on the west line of Thirteenth street, and a uniform depth of one hunared and thirty-two (132) feet and seven (7) inches to a public alley twenty (20) feet wide; also, lots numbered six (6), seven (7), eight (8), nine (9), ten (10) and eleven (11) of city block 2438, having an aggregate front of one hundred and fifty (150) feet on the east line of Thirteenth street by a uniform depth eastwardly of one hundred and thirty-two (132) feet seven (7) inches to a public alley twenty (20) feet wide; and also lots numbered twenty-two (22), twenty-three (23), twenty-four (24), twenty-five (25), twenty-six (26), twenty-seven (27), twenty-eight (28), twenty-nine (29), thirty (30), thirty-one (31) and thirty-two (32) of city block No. 2438 of said city of St. Louis, having an aggregate front of two hundred and seventy-five (275) feet on the west line of Twelfth street by a uniform depth westwardly of one hundred and thirty-two feet and seven inches (132 ft. 7 in.) to a public alley twenty (20) feet wide. It is the intention by this deed to convey only one undivided one-half interest in the real estate last above described to city lots numbered 2437 and 2438. (6). A certain lot of ground in city block No. 41 of the city of St. Louis, fronting twenty (20) feet on the east side of Second street by a depth of one hundred and fifty (150) feet to an alley, bounded north by Laurence Schaeffer, east by said alley, south by Bollinger's estate, and west by said Second street, being the same property acquired by said Jecko and G. H. Hospes of George Lich and wife by deed dated June 14th, 1875, and recorded in the Recorder's office of said city of St. Louis in book 476 at page 390, and which said premises are now encumbered by a certain deed of trust executed by said Joseph Jecko to the trustee of Henry Soachieben and dated March 24, A. D. 1879, and recorded in said Recorders office in book 687 at page 157, to which said last described property has been released from this trust. (7) A certain leasehold for a term of ten (10) years from May 19, 1877 in the following tract of land situated in the city of St. Louis and State of Missouri, to-wit: Lots numbered nineteen (19) twenty (20) twenty-one (21), twenty-two (22), and twenty-three (23) of city block No. 200, acquired by said Jecko of the Board of President and Directors of the St. Louis Public Schools by indenture dated April 10, 1877; which said deed of trust was made to secure the payment of the promissory notes therein described; and whereas one of said notes is now due and unpaid, and at the request of the owner and holder of said notes, and in pursuance of said deed of trust, the undersigned trustee will on

FRIDAY, THE 20TH DAY OF MAY, 1881,

between the hours of ten o'clock a. m. and five o'clock p. m. of said day, at the east front door of the Court House, in the city of St. Louis, and State of Missouri, expose to public sale at public vendue or outcry, for cash, to the highest bidder, the said real estate not released, as aforesaid, for the purposes mentioned in said deed of trust.

HENRY N. HART, Trustee.

St. Louis, Missouri, April 22, 1881. 15R

TRUSTEE'S SALE.—Whereas, Francis X. Marsot and Elizabeth (his wife), by their deed of trust, dated March 23, 1876, and recorded in book 538, page 547, in the Recorder's office of the city of St. Louis, conveyed to Charles W. Hoffmeister, in trust, the following described piece; parcel or lot of ground lying and being in the City of St. Louis, State of Missouri, and in the northeast quarter of block No. thirty (30) of Eller's survey of the former City of Carondelet, now part of the City of St. Louis, and in St. Louis city block No. three thousand thirteen (3,013) fronting seventy-five (75) feet on the west side of Main street, commencing at the northeast corner of said block, and running southwardly along the western line of Main street seventy-five (75) feet and running back westwardly of equal width one hundred and thirty-nine (139) feet and five (5) inches to an alley, said lot being the most northern seventy-five (75) feet of said northeast quarter said block, and being bounded north by Pine street, east by Main street, south by property of grantor (F. X. Marsot), and west by said alley; to secure the payment of certain promissory notes therein described, the principal one of which yet remains unpaid with interest from 23d of March, 1881, and the interest note last falling due also remaining unpaid with interest from 23d of March, 1881; now, therefore, by virtue of the provisions of said deed and at the request of the legal holder of said notes, I will offer said realty for sale at public vendue for cash, to the highest bidder, at the eastern front door of the Court House in the city of St. Louis, between the hours of 10 o'clock a. m. and 4 o'clock p. m., on

SATUEDAY, THE 21ST DAY OF MAY, 1881,

for the purposes of said trust.

CHARLES W. HOFFMEISTER, Trustee.

J. P. VASTINE, Attorney.
St. Louis, Mo., April 28, 1881. 38

SPECIAL COMMISSIONER'S SALE OF REAL ESTATE.—Public notice is hereby given that, by virtue and authority of a decree and order of sale made by the Circuit Court, City of St. Louis, Missouri, on the second day of May, 1881, in a suit for partition between Joseph B. Garbarino, plaintiff, and Sarah N., Esther, Seth M., Francis P., Hudson P., Fannie M., Grace and Mark Leavenworth and Mary Louden and William Louden, her husband, defendants, the undersigned, special commissioner, will, on

FRIDAY, MAY 27TH, 1881,

between the hours of 10 a. m. and 4 p. m., at the east front door of the Court House of said city, and during the session of said Circuit Court, sell at public auction, to the highest bidder, the following described real estate, to-wit: A certain lot of realty in block 501 of the city of St. Louis, State of Missouri, beginning at a point in the north line of Chestnut street eighteen feet and six inches east of the southwest corner of said block, thence northwardly seventy-seven feet parallel with Thirteenth street to a four feet alley, thence east and parallel with Chestnut street fifteen feet and nine inches, thence southwardly seventy-seven feet to Chestnut street parallel with Thirteenth street, thence with the north line of Chestnut street fifteen feet and nine inches to the place of beginning. (The east line of said lot is the center of the brick wall dividing said lot from the house east of it now owned by F. F. Meyers.)

Terms of Sale—Cash.

SAMUEL PEPPER, Special Commissioner.

99S

TRUSTEE'S SALE.—Whereas Richard P. Sause, by his deed of trust dated the 18th day of September, A. D. 1873, and recorded in the office of the Recorder of Deeds for the county of Jefferson, State of Missouri, in book No. 5, page 536, conveyed to the undersigned the following described property, to-wit: Lots thirty-one (31) and thirty-two (32) in block sixteen (16) of Rathburn's addition to De Soto, Mo., a plat of which is on file in the Clerk's office of Jefferson County Court, said lots having an aggregate front of fifty (50) feet on the west line of Third street, by a depth westwardly of one hundred and thirty-two (132) feet to an alley, and bounded on the north by Merrill street, east by Third street, south by lot No. 33, and west by an alley; which conveyance was made to secure the payment of a certain promissory note therein described; and whereas the same has long since become due and payable and remains unpaid, and the undersigned has been requested by the legal holder of said note to execute said trust; now, therefore, the undersigned trustee will offer said lots of ground for sale at public vendue, for cash, to the highest bidder, at the eastern front door of the Court House in the city of St. Louis, Missouri, between the hours of 10 o'clock a. m. and 4 o'clock p. m. on

THURSDAY, THE 12TH DAY OF MAY, 1881,

for the purposes of said trust.

PHILIP S. LANHAM, Trustee.

St. Louis, April 20, 1881. 1R

LEGAL.

Trustees' Sales.

TRUSTEE'S SALE.—Whereas, the Greenleaf Mining Company, by its deed of trust, dated June 24, 1875, and recorded in the office of the County Clerk and Recorder of Summit county, in the State of Colorado, in book No. 10 of deeds, page 397, did convey to Daniel G. Taylor and the undersigned, as trustees, and to the survivor of them, (the said Taylor and the undersigned) the following described real and personal property, rights and interests, all situate and being in the State of Colorado, viz.: The mining property, situate, lying and being in Spaulding Mining District, in said county of Summit, commencing at a stake located at the head of the pit and at the upper line of claim No. three on Klack Gulch, and running up said gulch the distance of 1,400 feet and in width 100 feet on each side from the center of said gulch.

Also the property commencing at a stake about 100 feet below the cabin formerly occupied by Thomas Klack, and running up a sag where said Klack formerly worked the distance of 500 feet and in width 100 feet on each side of said sag from the center thereof.

Also the property commencing at a point opposite the center of the bridge, crossing at Blue River, at Breckenridge, and running up said river 1,000 feet to a stake near the fall of the dam on said river at Breckenridge, and in width from hill to hill on each side of said Blue River.

Also the property following, being a ditch and the right of water thereto, known as Klack's ditch, and conveying water from Blue River to said Klack's Gulch. Also the property commencing at the lower line of Thomas Klack's pre-emption claim, situate and lying in Klack Gulch aforesaid, running up said gulch a distance of 1,600 feet and in width 100 feet on each side of said gulch from the center thereof; all the foregoing being in said mining district and Summit county. Also the following property in said Summit county, commencing at the upper line of pre-emption claim made by A. M. Greenleaf and others, dated July 25, 1870, and recorded in book L, page 207 records of said Summit county and on Klack's Gulch, in said county, and running up said gulch a distance of 3,000 feet at a width of 200 feet on each side of said gulch from the center thereof. Also the following described property, situate, lying and being in Union Patch, in Spaulding Mining District, and said Summit county, being claims Nos. 1, 2, 3, 4, 5, 6 and 7 on the first tier south of Discovery tier; also claims Nos. 3, 3, 4 and 5 on the second tier south of Discovery tier, also claims No. 3, 4, 5, 6 and 7 on the second tier north of Discovery tier. also the undivided one-half of claims Nos. 1, 2, 3, 4 and 5 on the fourth tier south of Discovery tier, also an undivided four-fifth interest of in and to the core-screw flume and ditch which carrries water from Stillson's Patch to Union Patch aforesaid. Also the whole of claim No. 6 on the firth tier south of Discovery tier on the aforesaid Union Patch. the last described property being the same deeded by Mower and Hanks to A. M. Greenleaf by warranty deed filed for record October 1st, 1870, and recorded in book 8, page 344 of the records of said Summit county. Also all the right, title and interest of the said Greenleaf Mining Company in and to a certain lease, and the right thereunder made by one S. J. Mower and Melchior Hanks to A. M. Greenleaf, which said lease bears date the 1st day of October, 1870, and filed for record in the Recorder's office of said Summit county, in book 8, page 346 of the said record of deeds, which said lease is for the term of 99 years from the 1st day of October, A. D., 1870, and being the right to the use of the water from Blue River Gold Run and Union Trench of ditches after the water has been used as mentioned in said lease. Also the following described property situated on Union Patch aforesaid, to wit: Claims Nos. 3, 4 and 5 east on tier 3 west from Discovery tier, also a ditch and the right of water thereto, conveying water from little lake on Illinois Gulch to Cork-screw Gulch, this being the same property deeded to A. M. Greenleaf by deed and recorded in book 8, page 543, Summit County Records of Deeds. Also the following described property situate, lying and being in Spaulding District aforesaid, to-wit: Three side claims on the Blue River adjoining the northeas claims purchased by A. M. Greenleaf of Thomas Klack. Also claims numbered from 1 to 9 both inclusive, last on first tier north of Discovery tier; also claims 1, 2 and 3 last on second tier north of Discovery tier on Union Patch aforesaid. And also a ditch commencing at a point about one-fourth of a mile above the building formerly occupied by Whitman and Shollcross, and running down to the Klack claims aforesaid. Above property was deeded by M. and A. Silverthorn to A. M. Greenleaf et. al., and recorded in book 8, page 152, of records of deeds of Summit county aforesaid. Also the following described property, to-wit: All the right, title and interest in and to a certain water right and the ground therefor, and to convey said water from Blue River to Klack Gulch aforesaid, and which right was first located and pre-empted by A. M. Greenleaf, and the record thereof is recorded in book "L" page 206, of the records of Summit county aforesaid. Also the following described property to-wit: The ditch and water rights pre-empted by A. M. Greenleaf, July 14, 1871, and recorded in book "L" page 224, in Summit county records. Also all the water in Sawmill Gulch, and the streams running through Jones and Barnett's pasture, which said waters were pre-empted by A. M. Greenleaf as follows, to-wit: Those of Sawmill Gulch September 15, A. D. 1870, and recorded in book "L" page 228, of records of Summit county aforesaid; those of Jones' and Barnett's pasture September 7, A. D. 1870, and recorded in book "L" page 222, of Summit county records afores

### ONLY A TRAMP.

Written for the Post-Dispatch.

Only a tramp
Under the wheels of the moving car;
Mangled and bleeding, bruised and torn—
Nobody knows who his loved ones are;
All hearts seem of the pity shorn.
Mangled and damp
Is the wounded tramp—
Mangled and damp as he moaning lies
On the pounded stone 'tween the railroad ties.

"Send for a doctor!" somebody said;
"Send for a doctor!" Nobody goes.
"Better the coroner." "Lift up his head!"
One spurns the poor, crushed form with his toes.
The tangled mesh
Of his hair is fresh
With the blood and gore of his wounded head;
Send for the coroner ere he is dead.

Only a worthless tramp is slain,
By the driving wheels of the moving train,
And lying motionless in the rain,
Motionless? No, there's a painful thrill
Of writhing agony o'er him still;
A weary opening of the eyes,
And a moan of agony from the lips,
While the pitiless rain drops from the skies
Mix with the blood as it slowly drips
From the mangled remnant of an arm—

But listen! I think he tried to speak,
Or was it only a gasp for breath?
He tries again, but his voice is weak,
Yet I heard distinctly the one word—
"death."

"Mother!"—his voice is very low—
"The message will tell you who I am—
I started—I wanted to see her so—
As soon as they brought me the telegram.

"But no, I never will see her now,
For—Oh, this horrible, piercing pain!—
For the damps of death are upon my brow,
And she is dying in dear old Maine.

"And"—moaning—"just tell her I found dear Joe
And nursed him tenderly till he died;
'Twas the yellow fever he had, you know,
But I never for a moment left his side.

"I buried him, too. I was all alone;
I made the coffin with these own hands;
Ah! I see there's but one I can call my own!
We'll both be buried in far off lands.

"I buried Joe, but I had to stay
And work, for I owed some debts down there;
I earned the money I had to pay,
And paid it all with a thankful prayer.

"I paid it all, but that very day
I got the terrible word again
That my dear old mother, so far away,
Was surely dying in dear old Maine.

"I started—I thought I'd beat my way,
For I had no money and had to go;—
But—Mother! don't look for your Will, to-day;
I—Yes, I'll remain here—with you—dear Joe!"

A chill, a shudder, a final gasp,
The one hand closed in a final clasp,
And his soul had fled,
And the tramp was dead,
The penniless, mangled tramp was dead.

S. S. GORBY.

### THE STORY OF A COUPE.

From the French of "La Vie Parisienne."

Every one in Paris knows Darley, the livery stable keeper. His establishment is now half a century old, and he furnishes the Fauborg St. Germain with all the carriages they hire. Many of the upper ten have their homes in the country, and never take their horses to Paris. Therefore Monsieur de Merisi, immediately after his arrival, went to see Darley to engage a coupe.

After the usual salutations, the following dialogue began:

"Well, Darley, I want a handsome coupe, with one horse; now how much will it be?"

"What will the amount of work be, sir?"

"Oh not very much. I never want it before five in the afternoon. I pay a few visits, and take a drive in the park. In the evening I want it to take me to the theater, or home from the club."

Darley reflectively scratched his head.

"Well, how much a month do you want for it?"

"Hum—let me see. For a new coupe and a good horse, in May, the busiest month—seven hundred and fifty francs is cheap."

"What! from five o'clock to midnight, or one o'clock in the morning?"

"You must remember that during the remainder of the time I can't use either the coupe or horse."

"Well, let us say seven hundred francs; that's handsome pay for so little work?"

"All right," grumbled Darley. "Same place, I suppose?"

"Yes."

"Well, I'll send it round to-morrow."

An hour later Darley received, with the utmost respect, another important customer, Madame de Belroy.

"Well, madame, what can I do for you? Carriage, eh? Well let me recommend a landau—in it the madame's toilet can be seen to the best advantage."

"No, sir; as you see, I am am yet in mourning and came to Paris only to settle some affairs."

"But madame will pardon me if I say that in a coupe her beauty—"

"No, Monsieur Darley, I am a widow, and I live retired. I want a carriage only for my shopping and such things; a coupe will do me—a single coupe with one horse, elegantly lined, but dark. How much will it be per month?"

"That depends upon the work."

"Oh, it will not be much. At nine o'clock I will drive to mass; after breakfast I shall have calls to make and shopping to do; at three o'clock I shall drive home. This is all, for I never go out in the evening."

"Well, madame, during May, our busiest month, the price is seven hundred francs a month."

"Too much, I think. It seems to me that six hundred francs—"

"Come, madame, I have something that will just suit you; something very elegant, but quiet; lined with silk—"

"You tempt me. Well, be it so. Send it around to-morrow morning."

And so it happened that Monsieur de Merisi and Madame de Belroy had the same coupe by the month.

* * * * * *

The gentleman found this out very soon. One day he saw in one of the coupe pockets a note book, with gray enameled cover and gold border, in which were several cards. On the back of some of these were memoranda, such as calls to be made, impressions, reflections, etc. He examined a card, and read on one side.

MADAME DE BELROY.

On the other side, in a delicate feminine handwriting, were these penciled lines:

After Mass to the Sisters.
Then to the Mission for the Poor.
At half-past twelve, my lawyer.
Then to the cemetery.
Then to St. Thomas Church.
At two o'clock see grandmamma.
At three o'clock, Julius.
Now I feel that he is mine.

The coupe stopped at the club.

"She must be a saint," thought Merisi; "but who is this Julius?"

He replaced the note book where he had found it, and, alighting, said to the coachman:

"Some one left a note-book in the coupe. Consequently, some one must have used it."

The coachman's confusion showed Merisi that he was not mistaken. The name of Madame de Belroy was not unknown to him, but he had lived so long away from Paris that he couldn't remember who she was. As soon as he had entered the club-room he sought for information.

"De Bassino," said he, "do you know Madame Belroy?"

"Yes," replied that gentleman, "she that was little De St. Saone. Poor Belroy died last year, and she is plunged in grief. It was a great loss."

"Who? Belroy?"

"No, his wife, who is charming, but always invisible. Society sees her no more."

Merisi now waited anxiously for another find in the coupe. But, alas for a whole week neither note-book nor anything else was forgotten. But the little "saint," who spent her time so piously occupied his mind incessantly. So he said one evening to the coachman:

"I have discovered that my coupe is also used by a Madame de Belroy. Do not deny it. I am sure. Now, I am curious to see this lady. Tell me where I might do so."

"Well, sir, every morning at nine o'clock I take her to mass at the Church of St. Philippe."

Next morning Monsieur de Merisi was punctual, and saw his saint at her devotions. It seemed to him that never before had he seen such a lovely face. She was still in mourning. She wore a small bonnet of black tulle, which framed her lovely blonde hair; a long vail of black gauze hung down on the train of her dress, which was of dead-black silk, trimmed with black surah. In her black-gloved hands were a missal full of saints' pictures and illuminated texts.

Merisi paid little attention to the mass.

"Ah," thought he, "if I had known there was on earth such a woman—beautiful, young, modest and shunning society, oh! I would have adored her. How gracefully she makes the sign of the cross. She is a little saint. But that Julius—who the deuce can he be?"

From this moment Monsieur de Merisi hung upon her steps. He saw her every morning at the Church of St. Philippe, and followed her coupe in another one. Her route was nearly always the same: To her grandmother's, to the parish priest's, to the Sisters of Charity, to her lawyer's office, and a long stay at a house on the Boulevard St. Michel.

At last De Merisi came to the conclusion that he was a fool. He was occupied with Madame de Belroy to such a degree that he neglected for her the affairs for which he had come to Paris. There was only one thing to be done—to ask permission to be presented to her, and pay his addresses. His state of mind was becoming intolerable. So one day, at the club, he said to Monsieur de Villeperte, who was nicknamed the "Elite Directory:"

"Do you know the Belroy family, Villeperte?"

"Very well, indeed; but there's not many left—only the grandmother and her daughter-in-law."

"Could you present me?"

"Hum—not easily; the grandmother is eighty years old: the young widow is nearly always in the country, and lives very retired since the death of her husband."

"Come, now—as a great favor to me."

"Well, I'll see."

"But at once, because I'm going away."

"Well, I'll go to-morrow and see the grandmother."

"Are you acquainted with the young widow, too?"

"Known her ever since she was born, my dear boy; a handsome, distinguished and graceful woman."

"And she is—hum—hum—never been any scandal about her, has there?"

Villeperte arose with such precipitation that he overturned his chair.

"What do you mean?" he roared. "Madame de Belroy! Why, not a whisper has been heard—"

Outwardly discomfited, but inwardly rejoicing, Merisi abased himself before his indignant friend, and finally succeeded in making his peace.

The next morning he again followed the charming widow, who spent her time as usual. The stay which she made at the Boulevard St. Michel, however, seemed to him a little longer than usual. And it seemed to him when she came out, that her toilet was a little disarranged. Her hair was disheveled, her hat awry, and her collar rumpled. But after some moments of jealous rage, the answer of Monsieur de Villeperte came to his mind, and he quickly repented of his distrust.

The grandmother had been very amiable, and had given Monsieur de Villeperte permission to present his friend. This was soon done, and Monsieur de Merisi fell deeper in love than before, if it were possible. The old lady befriended him, too. He was her partner at the card table, and used to read to her newspapers and the newest of novels. He was a clever fellow, was De Merisi.

But he was a suspicious fellow, too, and he retained the coupe, hoping again to find the note-book which had so deeply interested him. "Julius" struck in his memory. But his researches were far from successful. Being more and more captivated by Madame de Belroy, he at last dared to declare his intention, and was strongly supported by the grandmother. Madame de Belroy did not say "No," and so the engagement began.

One day De Merisi leaped into his coupe to make a purchase required by his new situation—an engagement ring of fabulous value and exquisite taste. The gray note-book was there. He opened it. The memoranda had changed very little?

"The lawyer's; the priest's; the milliner's; flowers; bring Julius his shako."

A shako! Not one of the friends of the Belroy family was in the army; what could it mean? With feverish haste he turned the card over. Alas! he found too easily the meaning:

"He looks adorable with his new shako, How silly I am! He would not leave my room last night, and I pretended to be angry?"

Tingling with jealous rage and shame, Merisi ordered the coachman to drive him immediately to Madame de Belroy's house. She was waiting for him at her window.

"Why, how funny!" she exclaimed, "you are in my coupe! How did it happen, and what does it mean?"

Merisi was deadly pale, so angered was he. He choked with rage as he endeavored to find words to upbraid her.

Suddenly an unexpected visitor made his appearance. It was a little boy, four or five years old, adorned with a shako and saber. So frightened was the little fellow by the agitated air of Monsieur de Merisi that he sought refuge in the folds of Madame de Belroy's dress.

"Why, Julius," said she patting his cheek, "what is the matter?"

"Julius?" roared the discomfited lover, "is this Julius?"

"Yes, he is my godson, a poor orphan. By and by I shall tell you all about his mother, and the trouble I had to be appointed his guardian, and how I used to go and see him at the Boulevard St. Michel, where he lived. Now, Julius, go and kiss Monsieur de Merisi, who, I am sure, will be very kind to you—if he loves me truly."

Monsieur de Merisi did love her truly. He loved her so truly that he would have died rather than tell her that he had doubted her.

And she does not know it to this day.

### The Greatest Living Actress.

H. Watterson in Courier Journal.

About ten years ago there came hither from the West—that much-abused region, but for whose contributions grass would grow today in the streets of New York—an obscure young woman. She was dismally poor, but from the start she defied the world, the flesh and the devil. She knew she had genius and power, and she struck right out from the shoulder. She hit the old moss-grown Knickerbockers squarely on the nose. She took Wall street by the ear. She tweaked the beak of the critics. She forced her way; and to-day, in spite of them all, she carries the houses away from Bernhardt. Clara Morris, of course. I saw her play "Raymonde" at the Union Square last night. A gentleman not wholly unconnected with the theatrical business told me in advance it was bound to be a failure. The house Monday night was not reassuring. Next day's papers dam'd the business with the faint praise of predetermined extermination. Each night that business picked up. Last night was an overflow. I went to be bored. I came away more impressed that I had been when I saw her Camille, with the notion that this is immeasurably the greatest woman now living on the stage. The public sees this because it feels it. But the New York critics, who know too much to know anything very well, are afraid to say it because they think some simpering fool will question their infallibility.

Some of our exchanges, judging from their correspondence, believe the wheat product of the country will be as large as ever this season, the increased acreage balancing the shorter crop per acre. Secretary Chamberlain, of our State Agricultural Society, estimates a large deficit of wheat for Ohio.

## SOIL CULTIVATION.

### Practical Suggestions for the Husbandman and Hints for Housekeepers.

#### Country Life—Fruits for Canning Purposes—Transplanting Vegetables—Salt for Animals—Grape Culture—Household Receipts.

All will concede that each one, on this earth of ours, has a right to an opinion. We have our own ideas concerning the "charms of farm life." We are of opinion that the pleasantest life is that lived on the farm. One has hardships to endure and trials to bear wherever he may be placed. We know for one thing that the country air and surroundings are much more conducive to health and strength. If those farmers' wives, who complain of the hardness of their lot, could exchange places with their city sisters, no doubt they would be more eager to go back to their country homes and their work. But they do not work without intermission, nor do they all sit in "cool, airy rooms." Through six days of each week they must toil at or see to the washing, ironing, cooking, baking, churning, patching and sewing, etc. Very little time is ever found for reading or recreation by many of them. As a general thing, at sunset the day's work is done. There is a short time for resting, for sitting in a "cool room," if they choose. This little bit of quiet resting is heartily enjoyed and highly appreciated. While the farmer and his family take their needful rest in sleep, their interest is still going on. The trees and plants and all the crops are growing and increasing, silently yet surely. When city folks stop working for the day their work stops; and they must commence in the morning just where they left off the day before. So the farmer has an advantage in this respect.

FRUITS FOR CANNING.

Since the preservation of fruits by the process of canning has become so general, it is desirable to know which varieties are best adapted to the purpose. As a rule, those whose taste is sweet or insipid are not desirable, while those that have a decided flavor are to be preferred. Black cap raspberries, sweet cherries and blueberries are among the poorest small fruits for canning, as their flavor is insipid when they are in their best estate, and is impaired by the operation of heating. Strawberries, though most delicious when fresh, become somewhat insipid when cooked. Red raspberries are excellent when canned, but they should, to preserve their flavor and aroma, be put up as soon as they are gathered. Blackberries are inferior to red raspberries, but if canned shortly after they are picked they will come out in very good condition and be well relished. Red and white currants contain too many seeds to be very desirable. It is better to extract their juice and to convert it into jelly. All who relish black currants when fresh will like them after they have been canned. They form an excellent sauce without further cooking, and are in good condition to use in pies and tarts. Gooseberries, if gathered before their skins become tough, are excellent after they are canned. They are especially desirable for eating during the spring, when the appetite craves acid fruits. Early Richmond cherries, all things considered, are the best of all the small fruits for canning. If managed with skill they will retain the color, flavor and aroma they had when freshly picked from the tree. Most kinds of plums are good, but owing to their size and the firmness of their flesh they require more cooking. Of the sweet fruits there is none better than pears. Even the inferior varieties are excellent when canned. The quince is admirably adapted for canning purposes, being almost the only kind of fruit that is improved by cooking. Being scarce and expensive, there is economy in putting them in the same jars that contain apples or pears of inferior flavor. The larger varieties of crab-apples form a valuable addition to the stock of canned fruits.

"SALT IS GOOD."

Centuries before the Sermon on the Mount was delivered and even until now the value of salt has been recognized by all intelligent beings. Wild birds and animals traveled long distances in search of it, and often tarried long in the places where it abounds. Health is impaired unless salt is contained in the food of which we partake. It is at once the cheapest and most wholesome substance that can be employed for the preservation of meat and fish. Most antiseptics are injurious to health, but salt is conducive to it. It is more desired as a condiment than all other substances whatsoever; the appetite for salt is universal. It is desired by the occupant of the cradle and easy-chair. Its value as a fertilizer has been acknowledged from the earliest historic times. Since these facts are generally acknowledged, it appears strange that so many farmers are exceedingly parsimonious in regard to the use of salt. Every year we hear of persons attempting to keep a herd of cattle or a flock of sheep during the entire season without allowing them any salt. Many deal out salt to stock as grudgingly as if it was costly as sugar. A large proportion of farmers allow their milch cows, and other animals kept near the house, to partake of salt but once a week. If they have stock in a distant pasture the salting time occurs only once or twice a month. When the animals receive it they eat more than is beneficial for them. There is no good reason why stock of all kinds should not be allowed to gratify their appetite for salt at any time they choose. The animals know better than their owners do when they require it. Slight ingenuity is needed to place salt in a situation where it will be protected from the rain and snow and where stock can have access to it at all times. With rare exceptions animals will eat a little salt every day if they have the opportunity to do so. The cost of salt, at the ordinary degrees of purity, for all the stock a farmer keeps, is trifling, and it should be furnished without stint to animals of all kinds and at all seasons of the year.

TRANSPLANTING VEGETABLES.

It is the common practice of gardeners to sow the seeds of cabbages, cauliflowers, tomatoes, head-lettuce, and celery in hot-beds cold-frames, or borders, and to remove the plants after they have attained a considerable size to the places where they are to remain until they mature. The seeds of nearly all other kinds of vegetables, however, are planted in the drills, or hills, where they are expected to attain their full size. Of late some persons have advocated starting Lima beans, melons and squashes in hot-beds while the weather is cold in the spring, and removing the plants after the soil and atmosphere become warm; they place the seeds on pieces of inverted turf, or in small paper or wood boxes such as are used for holding berries. It is held that these plants require a longer period for attaining full growth than they can obtain if the seeds are implanted in the open ground after the weather becomes sufficiently warm to insure germination and protection from the frost. It is evident that fashion has much to do in deciding which kinds of vegetables should be planted in the places where they are to grow, and which should be started elsewhere and transplanted when they are of considerable size. Till recently nearly every person thought it essential to start tomato plants in a hot-bed or cold-frames, and to remove them to the places where they were to produce fruit. Some one finally discovered that so-called "volunteer" plants were more hardy than those raised in hot-beds; that they grew more stocky and produced better fruit. Accordingly, many of late have planted tomato seed in their places where the plants were desired, taking care to thin them out to the number required. Some at present advise the same course in relation to cabbages and cauliflowers. On the other hand, many persons now sow beet and turnip seed in nursery beds and remove the plants when of sufficient size to the rows where they are to grow. They declare that the finest vegetables can only be produced by this system of management which they believe to be the cheapest as well as the best. They state that it saves weeding and thinning out the plants and insures the production of roots of nearly uniform size and quality. Those who practice the system of transplanting do not prepare the ground for the reception of plants till it is time to remove them. It is then free from weeds and in complete order.

IMPROVEMENTS IN COTTON RAISING.

Cotton is planted, cultivated and harvested in a more primitive manner than any other field crop raised in this country. The ground on which it is planted is generally plowed with a "full tongue." The fertilizers and seed are dropped by hand and all the cultivation done by means of implements drawn by mules or operated by hand. The picking is done by hand, and no labor-saving machine is employed till it becomes necessary to separate the lint from the seed. Labor is scarce in many sections of the South at the present time, and is unreliable in all parts of it. On this account ways are being devised for dispensing with hard work as far as possible. It is found that the seed can be dropped by a drill or planter if the lint is removed from it, as it can be by the employment of chemicals. The machine which drops the cleaned seed also covers it, thus rendering the operation of planting comparatively easy. The experiment has recently been made of planting the seed in hills, forming check-rows, instead of in drills, and the result is very satisfactory. When planted in this way it can be cultivated like corn, the plow or other implement running on both sides of the hills. By this means little work with the hand-hoe is required. A machine has been invented for picking cotton which gives promise of ultimate success. It is stated that it would work admirably if all the bolls matured at the same time.

GRAPES.

I marvel everybody does not provide for at least a few grapes. Grapes are excellent fruit and easily cultivated, and the vines are ornamental when properly cared for. Every owner who has even a rod or two of spare ground should have at least a few vines; yet I presume there are thousands of your readers who have not a vine in their possession. Almost any housekeeper can have a grape arbor, which, if well kept, is a "thing of beauty," as well as of comfort and profit to the owners. I have an arbor between my dwelling and barn. It is fifty feet long, nine feet wide and eight feet high, of good locust posts tied together at the top with inch boards, slightly arched, and with three strands of fence wire on each side. Over this we carefully train the branches of about twenty vines; and when these are in full leaf the rays of the sun are almost entirely excluded. The arbor affords a grateful shade in summer and is quite ornamental. The latter use alone remunerates for keeping it in order, to say nothing of the bushels of luscious fruit it yields. Any one who has a few vines each of the three or four hardy varieties will have fruit in abundance almost every year. J. C.

Amelia, O.

### Notes for Spring.

The peach crop seems to have suffered far more from the winter in the Southern than in the Northern States.

It is said that over 80,000 buffaloes have been killed in Montana alone, within the last six months, for their hides simply, which are worth from $2 25 to $2 75 each. What criminal waste and slaughter!

Large amounts of barley is annually raised in California, and transported 3,000 miles to be malted in Chicago. Barley is commonly considered a native of the North, but such are the capacities of soil and climate in the Golden State that the cereal flourishes well in a semi-tropic latitude. Barley is one of the most remunerative crops that can be raised on good land, if well attended to.

It is stated that the proprietors of the new beet sugar factory at Schenectady, N. Y., expect to clear the cost of their establishment, $150,000, in four years, from their regular profits. The farmers have contracted to sell them beets at about $80 per acre, or $4 per ton, a price the growers will probably not withstand more than one season. It would be better policy for the factory owners to give more for the beets and be longer in getting their money back.

In trimming our peach trees, this spring, the disagreeable discovery was made that one-fourth of them were destroyed—killed by the hard winter. But it is some consolation to discover that there will be fruit on some of the heavier sorts of peach trees. Cherry trees have also suffered. Farmers and others should adopt the plan of planting a few choice fruit trees annually, not forgetting the peach, which is liable to casualty from so many causes. The systematic cultivator of peaches is sure to succeed.

A writer in the Country Gentleman, in showing the uniform profits of farming to be fully 10 per on the investment of land and stock, for the last fifty years, concludes: "Farming is confessed to be a slow way of making a fortune, but the figures which we have been looking at prove that the capital in farming is a good investment. When we want to set our business in contrast with the money-making occupations, we make another issue and plead for safety and permanence of the business; and we try to show how a family can be rich without money, and how they can have the best thing which money can get—a home."

Indiana has a capital road law, which her older and nearest sister States would do well to copy. Local Supervisors have been abolished, and township Superintendents, chosen for two years, substituted, who take entire direction of the road and bridge making and improvements. A capitation tax of $2 per annum is levied on every ablebodied man between the ages of 21 and 50 years inclusive, which the citizen may "work out," and Superintendents receive $2 per diem. Many of the features are decided improvements on the old law, and good roads—those indispensable promoters of agricultural and social thrift—are likely to result from it.

Planting potatoes, sowing oats and preparing for corn planting all come at once, this spring. It is safe to say that more work of these sorts has been precipitated into the fortnight last past than was ever done before in two weeks in this country. Of the better kind of new potatoes there will be vast quantities planted, and with a favorable season and due attention to culture and the Colorados there will be large returns. We notice a little faintheartedness on the part of many farmers in regard to oat seeding, but our advice has been, put in your usual area and trust to the Lord of the harvest. Your oats will make a capital soiling crop if it should ripen slowly. There is yet abundance of time and opportunity to plant more corn than ever, and it is more than probable the warm weather may be protracted into the fall fully as long as it was delayed this spring in its coming.

### Household Recipes.

PINEAPPLE JAM.—Peel, grate, and weigh the apple. Put pound to pound of pineapple sugar. Boil it in a preserving kettle thirty or forty minutes.

ASPARAGUS SAUCE.—Boil two pounds of tender fresh-cut asparagus in very little water, with a small portion of salt, or what is better still, steam the asparagus without water until it is tender, chop it very fine, mix it with the yolks of five, and whites of three well-beaten eggs, and two tablespoonfuls of sweet cream, fry and serve quiet hot.

RASPBERRY JAM.—To every quart of ripe raspberries, allow a pound of the best loaf-sugar. Put sugar and berries into a pan, and let them stand two or three hours. Then boil them in a porcelain kettle, taking off the scum carefully. When no more scum rises, mash them and boil them to smooth marmalade. When cold put them in glass tumblers.

BEEFSTEAK PICKLED.—Lay a steak in a pudding dish with slices of onions, a few cloves, whole pepper, salt and bay leaf, a sprig of thyme, one of marjoram, and some parsley, add oil and tarragon vinegar in equal parts, just to come up to the steak, and let it steep in this for about twelve hours, turning it occasionally; then either broil it or fry it in butter, and serve with mashed potatoes. It may also be slightly fried in butter, and then stewed with a little common stock, and served with piquante sauce.

VEAL STEW.—Cut four pounds of veal into strips three inches long and one inch thick; peel twelve large potatoes, and cut them into slices one inch thick; spread a layer of veal on the bottom of the pot, sprinkle in a little salt and pepper, then a layer of potatoes, then a layer of veal seasoned as before. Use up the veal thus; over the last layer of veal put a layer of slices of salt pork, and over the whole a layer of potatoes. Pour in water till it rises an inch over the whole; cover it close, heat it fifteen minutes, and simmer it an hour.

PRESERVED ORANGES.—Take any number of oranges with rather more than their weight in white sugar. Slightly grate the oranges, and score them round and round with a knife, but not cut very deep. Put them in cold water for three days, changing the water two or three times a day. Tie them up in a cloth, boil them until they are soft enough for the head of a pin to penetrate the skin. While they are boiling, place the sugar on the fire, with rather more than half a pint of water to each pound; let it boil for a minute or two, then strain it through muslin. Put the oranges into the syrup till it jellies and is of a yellow color. Try the syrup by putting some to cool. It must not be too stiff. The syrup need not cover the oranges, but they must be turned, so that each part gets thoroughly done.

### "Sir Joseph Porter."

From the Philadelphia Times.

William H. Smith, who, the cable announces, has bought Millais' portrait of Beaconsfield for $1,000, is an instance of rare political fidelity. Smith was the Secretary of the Navy, or First Lord of the Admiralty, as the post is called in England. He was one of Disraeli's discoveries and his administration was about the only one that reflected credit upon his Ministry. His rise was a surprise and a not altogether agreeable one to the high caste members of the Tory party. He began life as a newspaper vender. His fine business abilities soon made much of a narrow opening. He now controls all sale of newspapers and periodicals on every railway in the British Isles. He controls the circulation of all the great journals to some extent and hence is a power. He first entered politics in 1873 and electrified the Tories by defeating John Stuart Mill for the Westminster district, where he owns large properties. His elevation to the Admiralty struck England with surprise and delight. He was the original of the First Lord in "Pinafore," and when all England was laughing at the satire he went to the theater and laughed heartily at the travesty, and was said to have often been heard humming the air which recounts the promotion of the First Lord for polishing up the handle of the big front door. He adored Beaconsfield and was a tower of strength to that eccentric statesman. His riches were counted on in every close constituency to carry the Ministerial candidate through, and until the tidal wave came in 1880 he rarely failed to pull his partisans through. Like most English members, he is a poor speaker, and the death of his friend and chief will probably keep him back in the party. There was considerable surprise manifested when Disraeli retired that he didn't send Smith up to the Lords as a peer, where he would have found another rich Smith, a man who owns a whole quarter of London—the Duke of Westminster.

### The Cost of Fashion.

From the New York Sun.

Among the fashionable people the dressing during the last winter was enormously expensive. The season was unusually gay; that is, there were evening entertainments on a grand scale in constant succession; and the demand for wardrobes of various and original designs was great beyond precedent. The costumes, indeed, were too expensive, and the whole business of society has been pushed to such an extreme of costly magnificence that there must be a reaction. Already the current has begun to set toward simplicity. The rage for house decoration, for bric-a-brac, and for elegant furniture has gone so far that people are getting tired of it, and now we find them stripping their drawing-rooms of superfluous articles once highly prized, lowering the tones of their colors and relieving them of cumbersome hangings. There is always the danger that you may make the frame of your picture so gorgeous that it will distract attention from the painting itself. You can so crowd your rooms with strong and brilliant colors that, dress them ever so beautifully, your guests will seem mean by comparison.

## LIST OF LETTERS

**Remaining in the Post-Office at St. Louis, Mo., May 7, 1881.**

Persons calling for letters in the following list will please say they are advertised, otherwise they may not receive them.

Free delivery of letters by carriers at the residence of owners, may be secured by observing the following rules:

First—Direct letters plainly to the street and number of the house.

Second—Head letters with the writer's full address, including street and number and request answer to be directed accordingly.

Third—Letters to strangers or transient visitors in the town or city, whose special address may be unknown, should be marked in the left hand corner with the word "Transient."

Fourth—Place the postage stamp on the upper right-hand corner and leave space between the stamp and direction for postmarking without interfering with the writing.

A.

Alcattas, C A
Altheimer, Gerson
Allen John H
Altenbauner, Louisa

Barksdale, Alice Mrs
Batman, Ann Miss
Burger, Andreas
Bezent, Commodore
Baldwin, Calvin
Brown, Corilla Mrs
Butler, Edward
Beadles, Eliza A Mrs
Bray, Eliza Mrs
Bowen, Ed
Bates, Edward
Burrowel, Emma Mrs
Berwin, Emanuel
Burch, Frank
Burns, Florence Miss
Bartle, F W
Barnett, Florence Miss (2)
Brusa, John
Brasher, J D
Burton, J W
Burgess, James
Bobophey, James
Brown, Laura
Bebee, —— Mrs
Boulley, —— Mr
Billy, Mary Miss
Buck, Marla Mrs
Brown, Marla
Bryan, Nannie Mrs
Berry, Nellie Mrs
Boyd, Robert S Jr
Burwell, S Mrs
Brown, Sam
Bryan, Wm
Bender, W K Mrs

Carpenter, A J
Cobb, C W S
Cerrol, Charles Mrs
Conavan, Daniel
Connolly, E E
Coombe, Fred
Clendenin, Geo Jr
Cordin, Hattie Miss
Cameron, John
Connor, John
Connor, J L Mrs
Corcoran, James
Coffey, Lizzie Miss
Case, M W Dr
Candle, M S
Clorbin, Peter
Cullew, S
Clayton, T F
Carmichael, W E

Dunlap, Denny
Downey, George
Dierling, Lillie Mrs
Dwight, Molley
Dozier, Nathen
Dulls, William
Dow, Wm Jr. (4)
DeBausset, A Dr

Ely, Edward Jr
Eaton, Jesse W
Evans, Jacob
Edwards, Nettie Miss

Finney, Elmirie
Frank, Fred Prof
Fox, Florence E Miss
Friederiche, Isabel Mrs
Fountain, J H
Frank, Louis 2
Fitz, Martha E Mrs
Faddis, T M

Gross, Anton
Garzia, A
Gayznais, B Mrs
Grooms, C R
Gray, Florence Mrs 2
Gekeler, John
Gardner, John F
Grisham, Jack
Garvey, Maggie E Miss
Garrett, Willie
Grap, Andrew S

Heldbrink, Anna Miss
Hankie, Alvina Msss
Haslinge, Annie Miss
Harrington, A E
Hartman A
Harden, Benie
Hassett, Charles
Hunt, C W
Harrington, Daniel D.
Hoffmann, Ernst
Howard, Elmay Miss
Hofer, Frederick Writer
Hadley, F E
Hessey, H D
Hyatt, H H
Hall, James L
Haberroth, Jennie Miss
Harrel, James (2)
Harris, J D Mrs

Ing, Freo
Isaacs, R

Johnson Ed
Jenkins Kit Miss
Junk Nicolaus
Jackson Z B

Krcrouse Alf
Knapp Clark D
King J S
Kezer Fred M
Kantz Louise Miss
Koumeyous Leopold
Kirks Mrs
Kremer Paul
Knickerbocker W H
Kerr Annie

Lane Alice
Linsley C L
Lambert Fritz
Lamountain Ida
Lewis J H
Lovette Jane Mrs
Louis, J. R.
Le Roy, L. F. Mrs.
Leslie, Maggie
Lander, M. M. Miss
Larach, Mr. (2)
Lippmann, Phoebe Miss
Lander, Rosetta Miss
Longsdon, Rufus

Miller, Charles S.
Mason, Cecelia Miss
Munchoe, Clara M.
Mayfield, Fannie, Miss
Mintee, G. Miss
Moetz, Heinrick
Murphy, Henry
Meyer, Julius
Middleton, John
Magden, James
Malloy, Joseph
Mullen, James
Martin, Louise Miss
Moore, Lena Mrs
Meehan, Michael
Murray, M L
Mirkeis, M
Meyer, M Miss
Mannel, Ola Mrs
Meehan, Patrick
Mells, S S
McGawack, D H
McCune, H E
McWatson, Jno
McCulloch S E
McMahoe, J A
McPike, Maggie Miss
McIntyre, Robert
McNeil, Thomas
McNamara, William

Nestle, Christian
Norris, Edward
Nash, Henry
Nagle, Mrs
Nesbet, D

Ogelby, Jos N
O'Connor, Kate Miss
Osborn, Mary Mrs
Orcneis, Eddy

Parsons Chas C
Punster E Mrs
Page F W
Panner Julia Mrs
Peters Herr (foreign)
Preston Pearl Miss
Plummer Stanley
Palmer Wm
Parrot Alfred

Quackenbos Mary Miss

Reitz Adam
Reid Annie Miss
Robey Emily Mrs
Ryan Geo
Risso Giuseppi
Ralls Hy
Riddle Joseph
Ryan John
Robinson John
Rouse J E
Raoob M
Rodgers Maggie
Rebman, Peter
Rice, T A
Ruddell, Wm J

Schander, Albert
Southwick, A H
Stoddard, A G.
Ser. Bernard
Sieper, Chas
Sopher, C H Weeks
Smith, Emma, Mrs
Shirey, Ed
Salzer, Frank
Staley, Geo M
Sege, Geo A
Schneider, John
Shoem, K John
Stark, Jas O
Schulte, Lizzie Miss
Simmons, L E
Schultz, ——
Smith, Mge ——
Sparks, ——
Stein, Mary Miss
Smith, R Ray
Shoemaker, Mrs Sophia
Shreeves, Thomas J
Shannons, Miss Virg W
Scudder, Wm

Tompkins, B
Thompson, Dr E H
Thompson, Miss Fannie
Twellmann, Hy
Thomas, Lizzie
Thomas, Mart
Tippet, Mary
Tenangel, Mrs M
Tucker, N Jackson street
Tucker, Dr. St. George
Triebsees, Mrs Bertha
Thorwegan, Mrs Ella

Urecht, Mad Susanna

Van Houton, A
Volack, Chas
Valentine, Mrs Lizzie
Veal, Rev
Van Riper, R A
Vandorn, W J
Varrell, Mrs Amanda

Williams, Annie Mrs
Wood, Annie Miss
Wilson Chas C
Walter, Chas
Welker, Christ
Wheeler E H Miss
West E R Mrs
Wiehl p. P C
Wendelburg H
Wilson, Hattie Miss
Weigel, John
Westermier J E
Wilson, Kate Mrs
Welshans, M A Mrs
Walters M L
Walter M E Mrs
Woife Oddie H
Whittle, Parmelia Mrs
Worteon, R S

Young, Chas
Young James M

Zita Francesca Paolo

Friedlander, Louis
Favie, Susanna Miss
Ferguson, Wm

G.

Guitlean, Alice Mrs
Gardrocke, C M
Grelbreth, Emile
Goy, F O Mrs
Gerbes, Henry
Gallacher, John
Goodloe, J F
Godlike, Nina Miss
Gradeke, Rudolph
Gillespee, Thomas P

H.

Hanrahan, John
Henry, Johnny
Hennessey, Mary Miss
Hurlick, Mamie L Miss
Hays, M J Miss
Hartmann, M F
Hennessy, Minie
Herter, Maria
Hashogen, Necia
Halloran, Ralph
Hapgood, S C
Harriox, Saloma Miss
Homes, Scott
Hite, W L
Henry, Wm W.
Hoxea, Wm
Hinds, Wm
Heck, Lewis
Heron, K Miss

I.

Ippen, Reinhard John

J.

Johnes Emedey
Judd J H
Jones Moses (colored)
Johnson S R

K.

Kruger Constine
Krippenstapel Johannes
Kingston John
Kilhberg L G Mrs
Krous Lena Miss
Keppler M F
Karlston Peter
Kerr S S
Kaufman W

L.

Laextermann, Theodore
Laughorn Belle Miss
Lawrence Christ
Lowenstein D B
Lovier Ida B
Lock Jas
Louis, Joseph
Leeds, Lizzie
Lansing, Mark H.
Lucas, Allie Miss
Leonard Pat
Lillis, S. C.
Lowden, Wm. R.

M.

Muller, Conrad Fany
Martin, Chas. R.
May, C. H.
Maddox, C. T.
May, Gertrude Miss
Maloney, Henry
Merle, Julius
Milroy, J. C.
Masey, J. B.
Moosehead, John G.
Miller, Lou F Miss
Morris, Lolo Miss
Miller, M Mrs
Monahan, Maggie Mrs
Mackey Mary
Martin, Ora Mrs
Meyer, Peter
Morlan, Thos
Millers, W J
Morrison, William
McCall, Andrew
McCleary, Hattie Miss
McDonald, John E
McPike, Jinie Miss
McCloy, Lizzie Miss
McCarthy, Mrs
McGarity, Pat
McCracken, Sam'l 3
McDougal, Wm J
McGuire, Mr

N.

Nowark, Fred
Nesper, Gottlieb
Narman, J K
Noonan, Mary Miss

O.

Ogelby, Leslie W
Orr, Mammie Miss
Osten, M A Mrs
Olson, Sadie Miss

P.

Porter B B
Pratt Bridgie Miss
Paul Emil
Philippin Gottlieb
Pellhouse James
Pulsifer J G
Peterson Nellie Miss
Perter Robert
Pearson S E

Q.

R.

Remmschnier Annie Miss
Richter August
Rombach Chas
Roshky Henrietta Mrs
Roosen H P
Reiseck Jacob
Reintges Jacob C
Ross Jennie Miss
Ryan J H
Ruby Louisa F
Reagan Mary Miss
Reynolds Parthenia
Reid, S Dr
Ryan, Theo H
Richter, Wm

S.

Seelke, A
Strange, A
Smythe, Chas R
Smith, Chas
Simon, Ed
Spencer, E Mrs
Stauffer, F
Schaeffla, Geo
Smith, Geo
Sheehan, J S
Sundstrom, J E
Strand